

FARRIS, HANSEN & ASSOC. INC.
ENGINEERS • SURVEYORS • PLANNERS

119 South Second Street
P.O. Box 327
Waterford, WI. 53185
Tel. 414-534-5698
Fax. 414-534-5408
www.seinet.net/fha

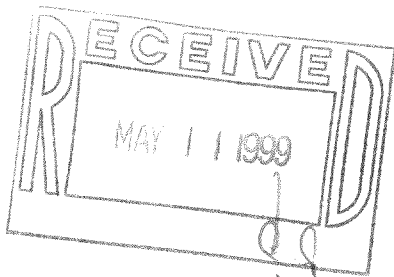

PLAT OF SURVEY

PROJECT: 99125

PREPARED FOR: LEWIS BUILDERS, INC.

LOT 1 OF CERTIFIED SURVEY MAP NO. 505, BEING A PART OF
THE SW 1/4 OF THE NE 1/4 OF SECTION 16, T N N, R 15 E,
TOWN OF RICHMOND, WALWORTH COUNTY, WISCONSIN.

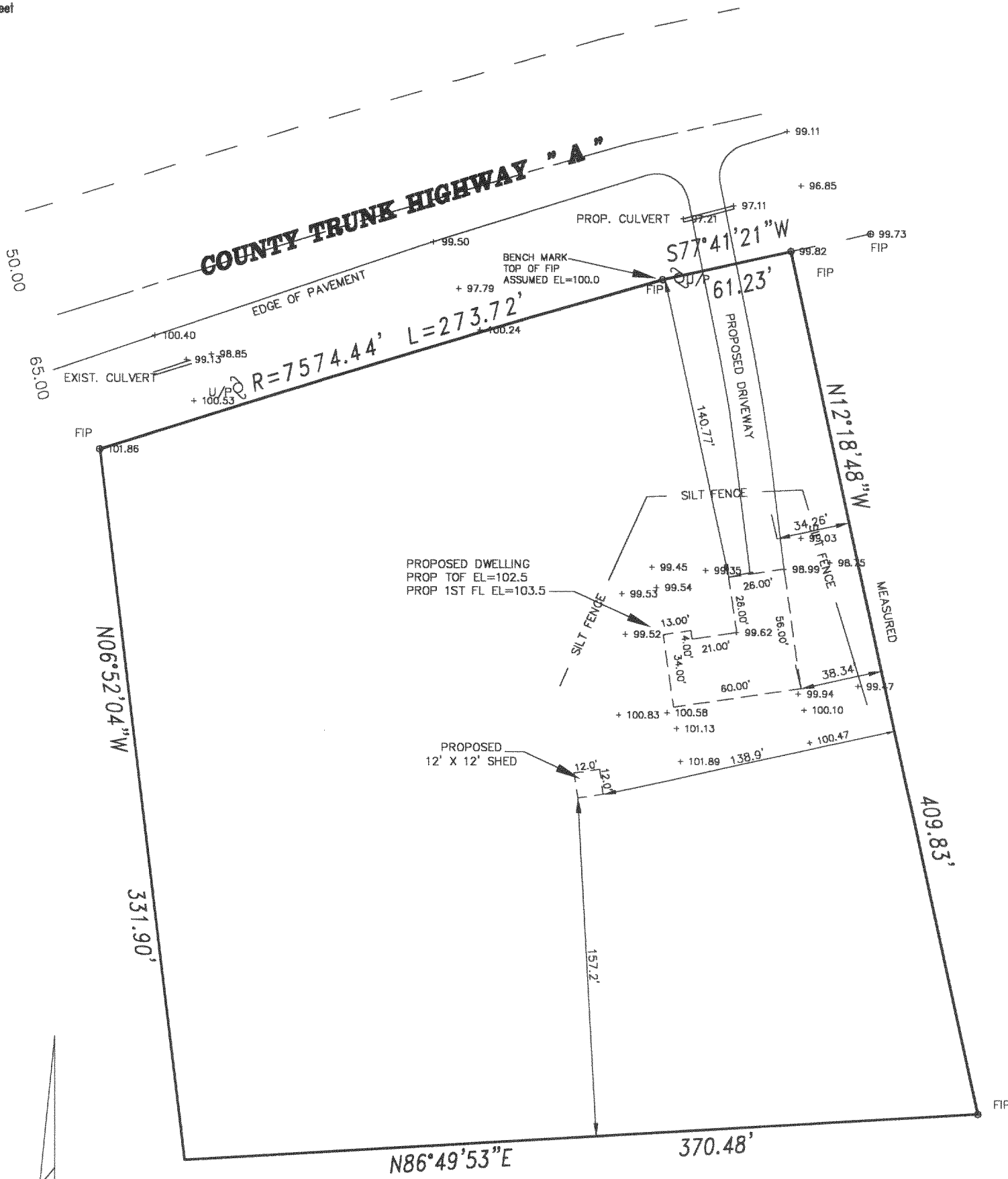

SCALE N 1"=60'

GRAPHIC SCALE



STATE OF WISCONSIN)
RACINE COUNTY)

I hereby certify that I have surveyed the above described property and the above map is a true representation thereof and shows the size and location of the property, its exterior boundaries, the location of all visible structures and dimensions of all principal buildings thereon, boundary fences, apparent easements, roadway and visible encroachments, if any.

This survey is made for the present owners of the property, and also those who purchase, mortgage, or guarantee, the title thereto within (1) year from date hereof.

Revised Date at WATERFORD this 15TH day of APRIL 19 99

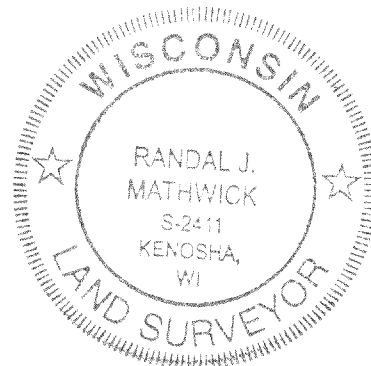

Recertified
CA-505-1
315-6661

Randal J. Mathwick
RANDAL J. MATHWICK RLS# S-2411