

# ABELL SURVEYING & MAPPING

1140 SEQUOIA STREET • DELAVAN, WISCONSIN 53115  
414-728-6737

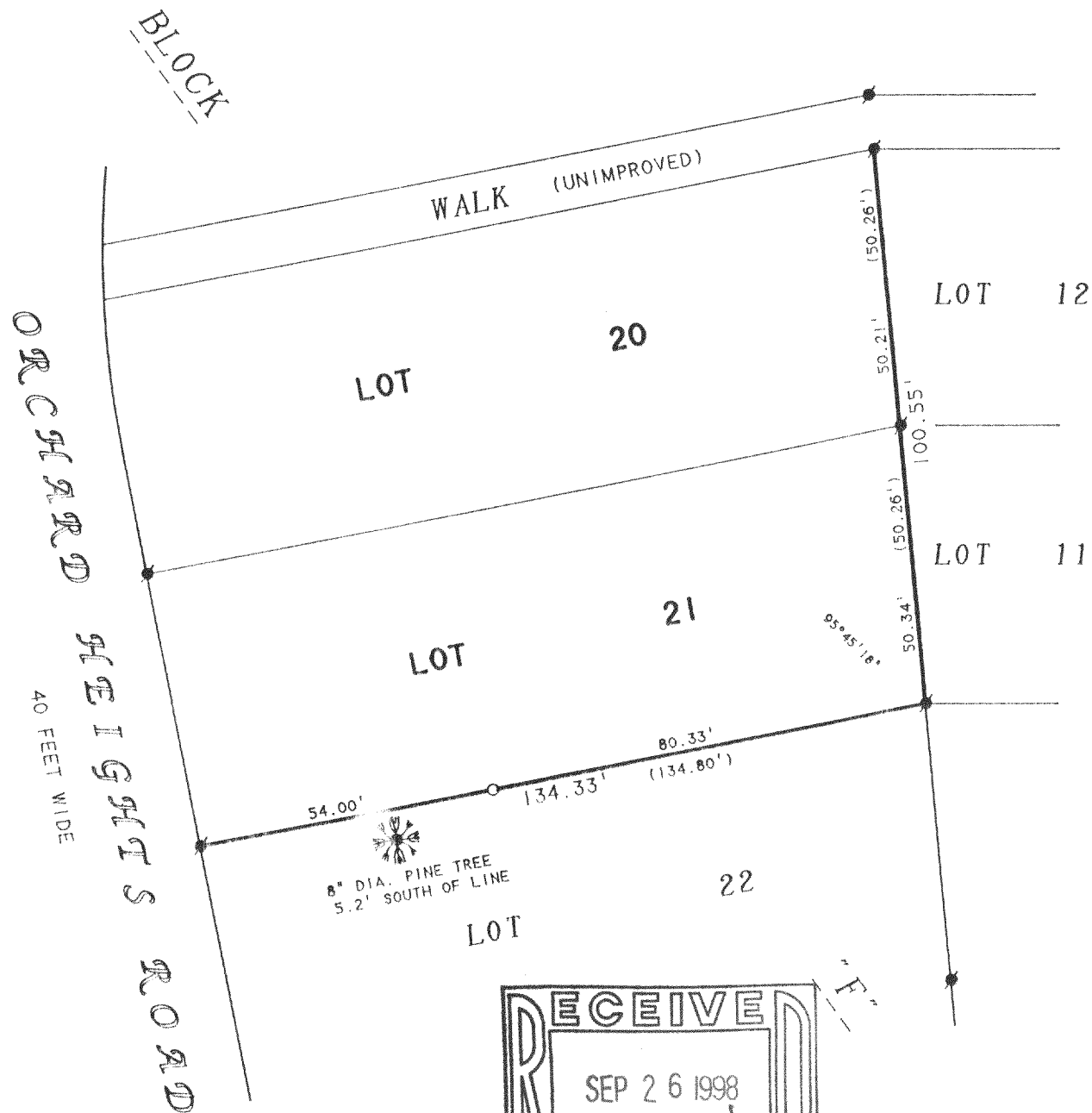

ORDERED BY: JEANNE SPOO  
N6498 ORCHARD HEIGHTS ROAD  
DELAVAN, WI 53115

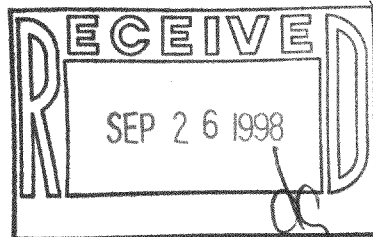

## PLAT OF SURVEY OF

THE SOUTHERLY LINE OF LOT 21 AND THE EASTERLY  
LINE OF LOTS 20 AND 21, BLOCK "F", CRYSTAL BOWL  
SUBDIVISION, LOCATED IN T3N, R15E, WALWORTH  
COUNTY, WISCONSIN.

N



SCALE 1"=30'

### LEGEND

- - IRON ROD FOUND
- - IRON ROD SET
- ( ) - RECORDED AS

I, DAVID F. ABELL, DO HEREBY CERTIFY THAT I HAVE SURVEYED THE PROPERTY HEREON  
DESCRIBED ACCORDING TO THE OFFICIAL RECORDS AND THAT THE PLAT HEREON IS A  
CORRECT REPRESENTATION OF THE PROPERTY LINES TO THE BEST OF MY KNOWLEDGE AND  
BELIEF.

*David F. Abell*

DAVID F. ABELL  
WISCONSIN REGISTERED LAND SURVEYOR, S-1596

August 25, 1998

DATE: August 25, 1998 JOB NUMBER - 98142  
NOTE: THIS IS NOT A CERTIFIED COPY UNLESS SEALED.

CCR-107  
CCR-108

315-637