

BOUNDARY SURVEY

WORK ORDERED BY:
ROBERT HEATH
ROUTE 2, BOX 369
WHITEWATER, WISCONSIN 53190

FARRIS, HANSEN & ASSOCIATES, INC.
Engineering, Architecture, Surveying
7 Ridgway Court P.O. Box 437
ELKHORN, WISCONSIN 53121
Office: (414) 723-2098
Fax: (414) 723-5858

REVISIONS

PROJECT NO.
4923
DATE
02-17-98
SHEET NO.
1 OF 1

PLAT OF SURVEY

LOTS 1, 2, 3, 4, 10, 11, 12, & 13 OF BLOCK 8,
LOTS 12, 13, 14, 15, 20, 21, 22, & 23 OF BLOCK 9,
AND THE SOUTH 1/2 OF OAK STREET ADJACENT TO
LOTS 1-4, BLOCK 8, AS VACATED PER ORDER RECORDED
IN VOL. 650 P. 8084, WALWORTH COUNTY RECORDS, AND
THAT PORTION OF FOREST STREET LOCATED WITHIN THE
BOUNDARIES OF THIS PLAT OF SURVEY AS VACATED BY
ORDER IN VOL. 650, P. 8084, WALWORTH COUNTY RECORDS,
ALL LOCATED IN THE NORTHWEST 1/4 OF SECTION 9,
TOWN 3 NORTH, RANGE 15 EAST, TOWN OF RICHMOND,
WALWORTH COUNTY, WISCONSIN

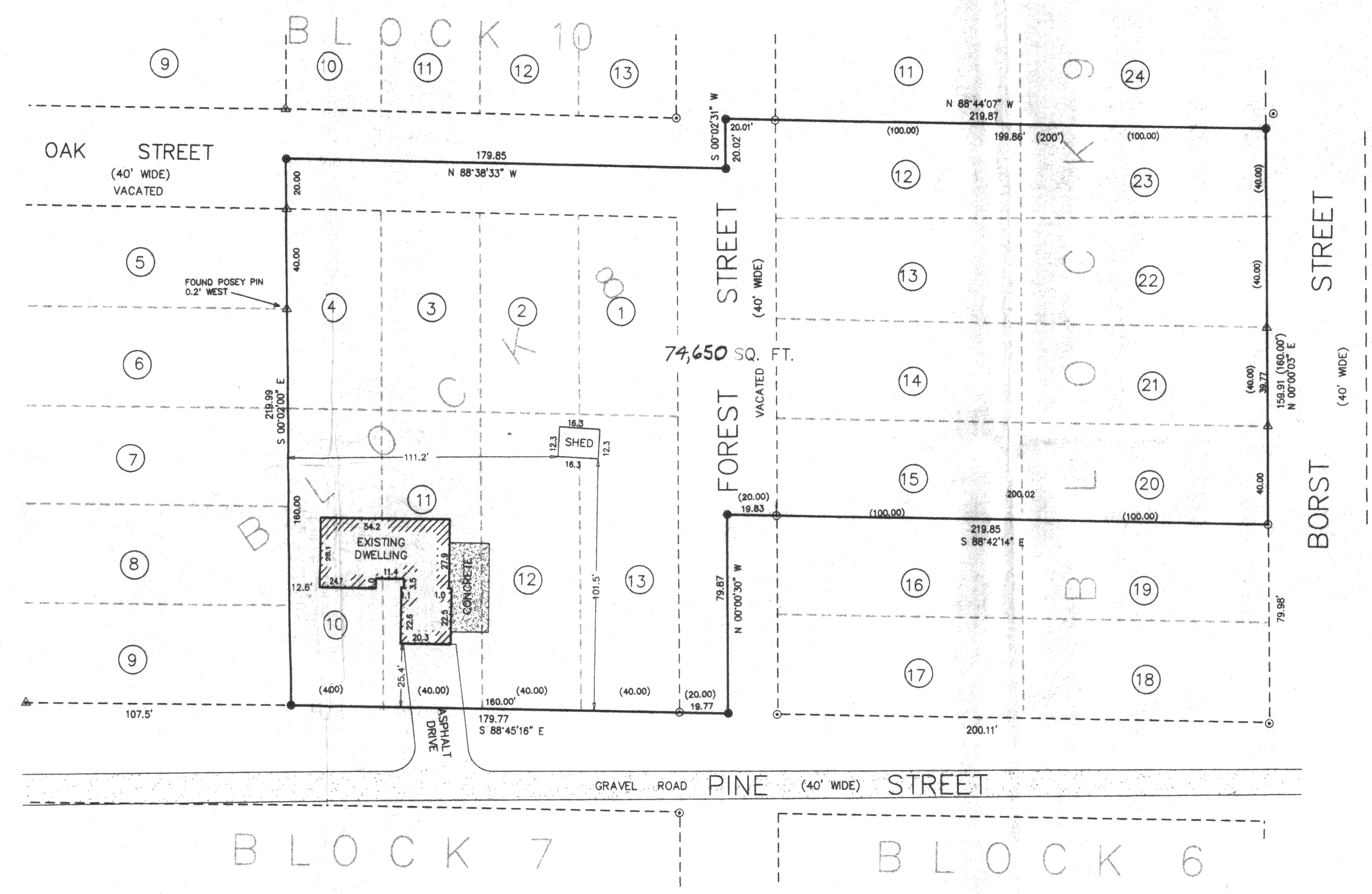

BEARINGS REFERENCED TO THE
NORTH LINE OF PINE STREET
ASSUMED BEARING:
S 88°45'16" E

- LEGEND
- - FOUND IRON PIPE
 - △ - FOUND POSEY PIN
 - - SET IRON REBAR STAKE
 - () - RECORDED AS

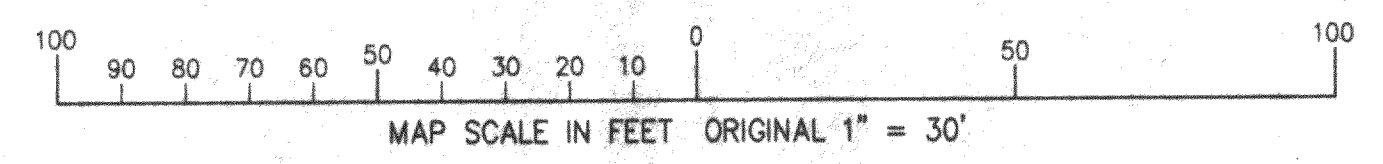

NOTE: COPIES OF THIS MAP TO WHICH THE FOLLOWING CERTIFICATE
WILL APPLY ARE BLUE LINE PRINTS SHOWING SURVEYOR'S ORIGINAL
SEAL AND SIGNATURE IN BLACK INK. COPIES BY ANY OTHER MEANS
MAY HAVE ALTERATIONS WHICH DO NOT REPRESENT THE SURVEYOR'S
WORK PRODUCT.

I HEREBY CERTIFY THAT THE ABOVE DESCRIBED PROPERTY HAS BEEN
SURVEYED UNDER MY DIRECTION AND THAT THE ABOVE MAP IS A TRUE
REPRESENTATION THEREOF AND SHOWS THE SIZE AND LOCATION OF
THE PROPERTY AND ITS EXTERIOR BOUNDARIES. THIS SURVEY IS
MADE FOR THE USE OF THE PRESENT OWNERS OF THE PROPERTY, AND
ALSO THOSE WHO PURCHASE, MORTGAGE, OR GUARANTEE THE TITLE
THERE TO WITHIN ONE YEAR FROM THE DATE HEREOF.

DATED: 2-18-98

PETER S. GORDON
PETER S. GORDON R.L.S. 2101

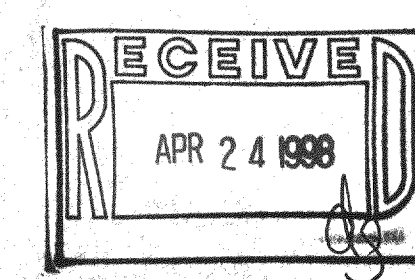
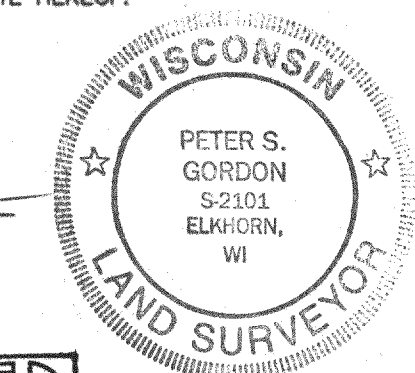

CFB-48
CFB-48A
CFB-53
CFB-53A
CFB-56
CFB-58

315-627