

NORTHWEST CORNER OF SECTION 17-3-15

PLAT OF SURVEY
LOT 1, CERTIFIED SURVEY MAP NO. 2642, BEING A PART OF THE NORTHWEST 1/4 OF THE NORTHWEST 1/4 OF SECTION 17, TOWN 3 NORTH, RANGE 15 EAST, TOWNSHIP OF RICHMOND, WALWORTH COUNTY, WISCONSIN.
SURVEYED FOR: SCOTT EHLERT CONSTRUCTION

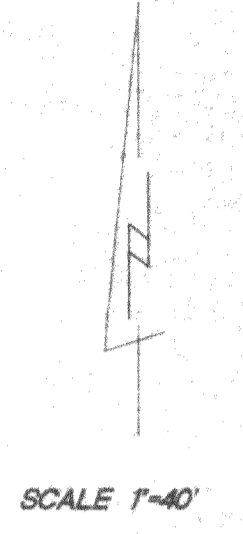

○ FOUND 7/8" IRON ROD
● EXISTING SPOT ELEVATIONS

MONUMENTATION WAS WAIVED BY CLIENT IN ACCORDANCE WITH CHAPTER A-E7.01(2) OF THE WISCONSIN ADMINISTRATIVE CODE.

DELANEY ROAD

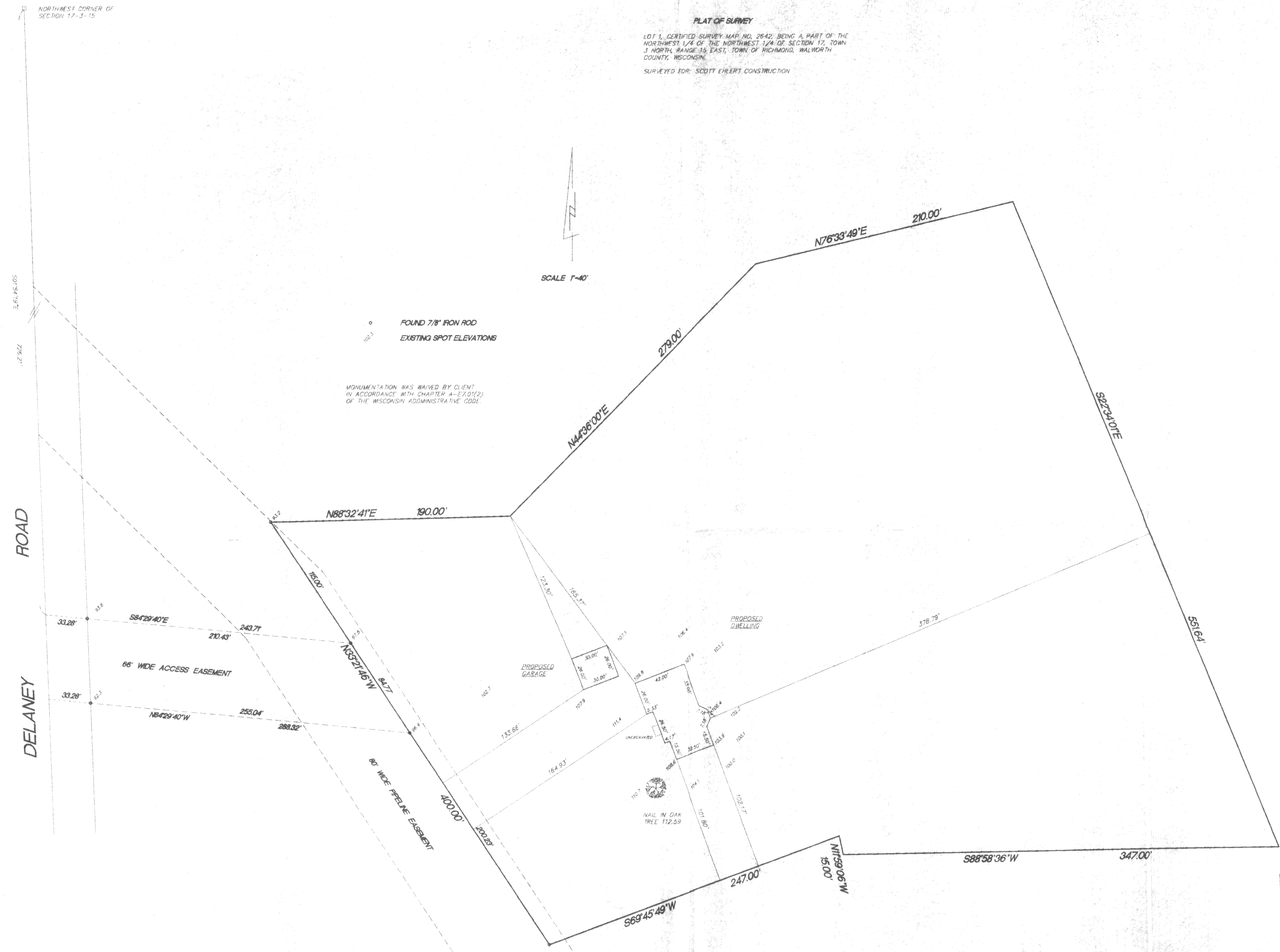

B.M. TOP OF IRON ROD ASSUMED ELEVATION 100.00.

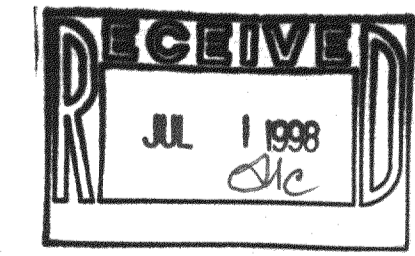

I hereby certify that I have surveyed the above property and that the above map is a true representation thereof and shows the size and location of the property, exterior boundaries, the location of all visible structures and dimensions of all principal buildings, bearings, boundary lines, apparent easements, roadways and encroachments if any.

This survey is made for the use of the present owners of the property, and also those who purchase, mortgage or guarantee the title thereto within one year from date hereof.

THIS IS NOT AN ORIGINAL SURVEY UNLESS THE ORIGINAL IS HEREIN SHOWN.

KETTLE MORANE SURVEYING
W362 S10227 Lewin Lane
Eagle WI. 53119
(414)594-3484

DATE: 6/22/98
FIELD WORK BY: [Signature]
DRAWN BY: [Signature]
JOB NUMBER: 8511

CA-2642-1
315-626