

SURVEY, TOPOGRAPHIC MAPPING SITE GRADING & EROSION CONTROL PLAN

LOT 1 OF CERTIFIED SURVEY MAP NO. 1094
LOCATED IN THE SW 1/4 OF THE SE 1/4 OF SECTION 11
TOWN 3 NORTH, RANGE 15 EAST
WALWORTH COUNTY, WISCONSIN

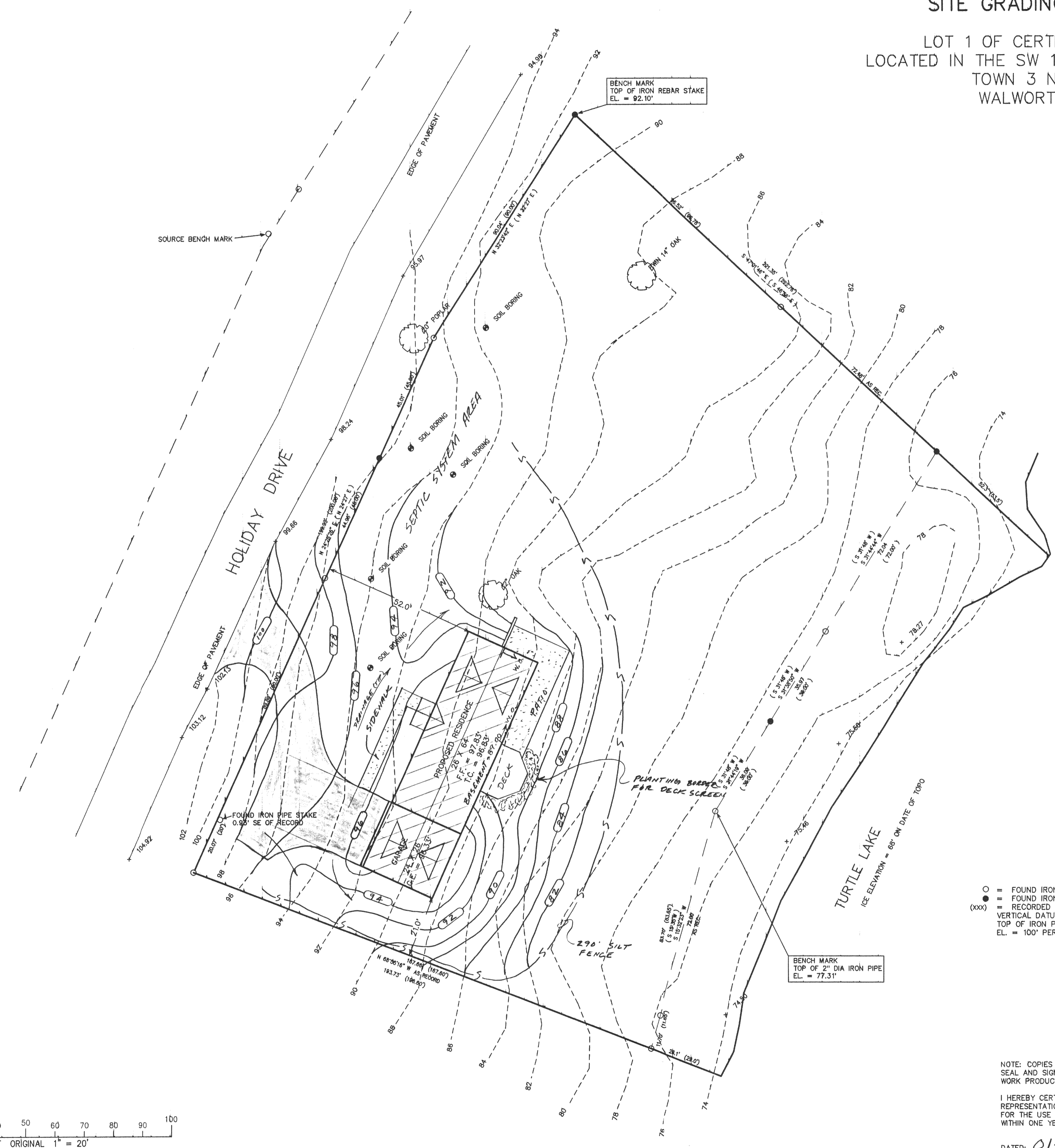
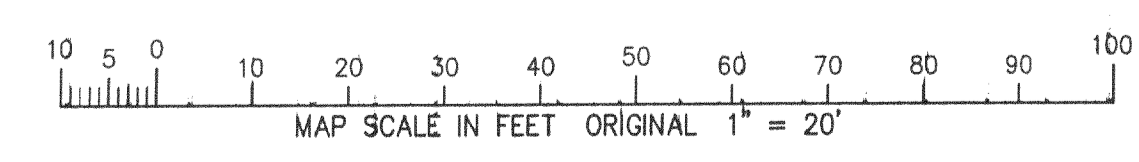
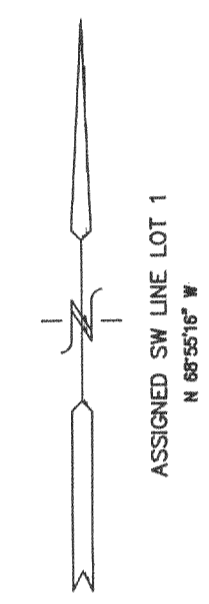

- CONSTRUCTION SEQUENCE
- 1.) SILT FENCING & BALE CHECKS INSTALLED.
 - 2.) VEGETATION TO BE CLEARED.
 - 3.) TOPSOIL STRIPPED.
 - 4.) FOUNDATIONS DUG & POURED.
 - 5.) WALLS BACKFILLED.
 - 6.) SIDES TOPSOILED.
 - 7.) FRAMING & HOME CONSTRUCTION COMPLETED.
 - 8.) DRIVE & LANDSCAPING COMPLETED.

AREA TO BE RESTORED WITH TOPSOIL AS SOON AFTER FOUNDATION AND FRAMING AS POSSIBLE FOLLOWED WITH GRASS SEEDING AND MULCH.

NO LARGE TRIBUTARY DRAINAGE CROSSES THIS, ONLY LOCALIZED LOT DRAINAGE.

AREA WITHIN SILT FENCING TO BE CLEARED OF UNDERBRUSH WITH ONLY NECESSARY LARGE TREES REMOVED.

NO WETLAND OR FLOODPLAIN EXISTS ON THIS LOT.

NOTE: ALL SILT FENCING AND BALE CHECKS SHALL BE MAINTAINED IN A STABLE CONDITION FULLY BRACED AND STAKED TO PREVENT MOVEMENT BY RUNOFF UNTIL A DENSE TURF IS ESTABLISHED OVER ALL DISTURBED GROUND SURFACES. DURING OR AFTER EVERY STORM THEY SHALL BE CHECKED. ACCUMULATIONS OF SILT TOPSOIL AND ANY OTHER CONSTRUCTION DEBRIS SHALL BE ROUTINELY REMOVED.

- = FOUND IRON PIPE STAKE
 - = FOUND IRON REBAR STAKE
 - (xxx) = RECORDED AS
- VERTICAL DATUM
TOP OF IRON PIPE STAKE NW SIDE HOLIDAY DRIVE
EL. = 100' PER CSM 1094

NOTE: COPIES OF THIS MAP TO WHICH THE FOLLOWING CERTIFICATE WILL APPLY ARE BLUE LINE PRINTS SHOWING SURVEYOR'S ORIGINAL SEAL AND SIGNATURE IN BLACK INK. COPIES BY ANY OTHER MEANS MAY HAVE ALTERATIONS WHICH DO NOT REPRESENT THE SURVEYOR'S WORK PRODUCT.

I HEREBY CERTIFY THAT THE ABOVE DESCRIBED PROPERTY HAS BEEN SURVEYED UNDER MY DIRECTION AND THAT THE ABOVE MAP IS A TRUE REPRESENTATION THEREOF AND SHOWS THE SIZE AND LOCATION OF THE PROPERTY AND ITS EXTERIOR BOUNDARIES. THIS SURVEY IS MADE FOR THE USE OF THE PRESENT OWNERS OF THE PROPERTY, AND ALSO THOSE WHO PURCHASE, MORTGAGE, OR GUARANTEE THE TITLE THERETO WITHIN ONE YEAR FROM THE DATE HEREOF.

DATED: 01-14-98

PETER S. GORDON R.L.S. 2101

WORK ORDERED BY:
LINDA FRIEDMAN
PO BOX 416
LAKE GENEVA, WI 53147

FARRIS, HANSEN & ASSOCIATES, INC.
Engineering, Architecture, Surveying
7 Ridgeway Court P.O. Box 437
ELKHORN, WISCONSIN 53121
Office: (414) 723-2098
Fax: (414) 723-5886

REVISIONS

PROJECT NO.	4900
DATE	12-31-97
SHEET NO.	1 OF 1

315-618