

ABELL
SURVEYING & MAPPING
DELAVER, WISCONSIN 53115
414-728-6737

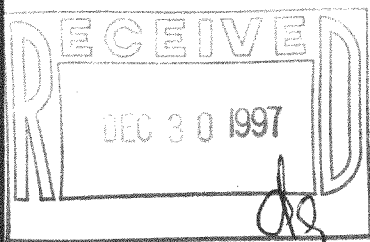
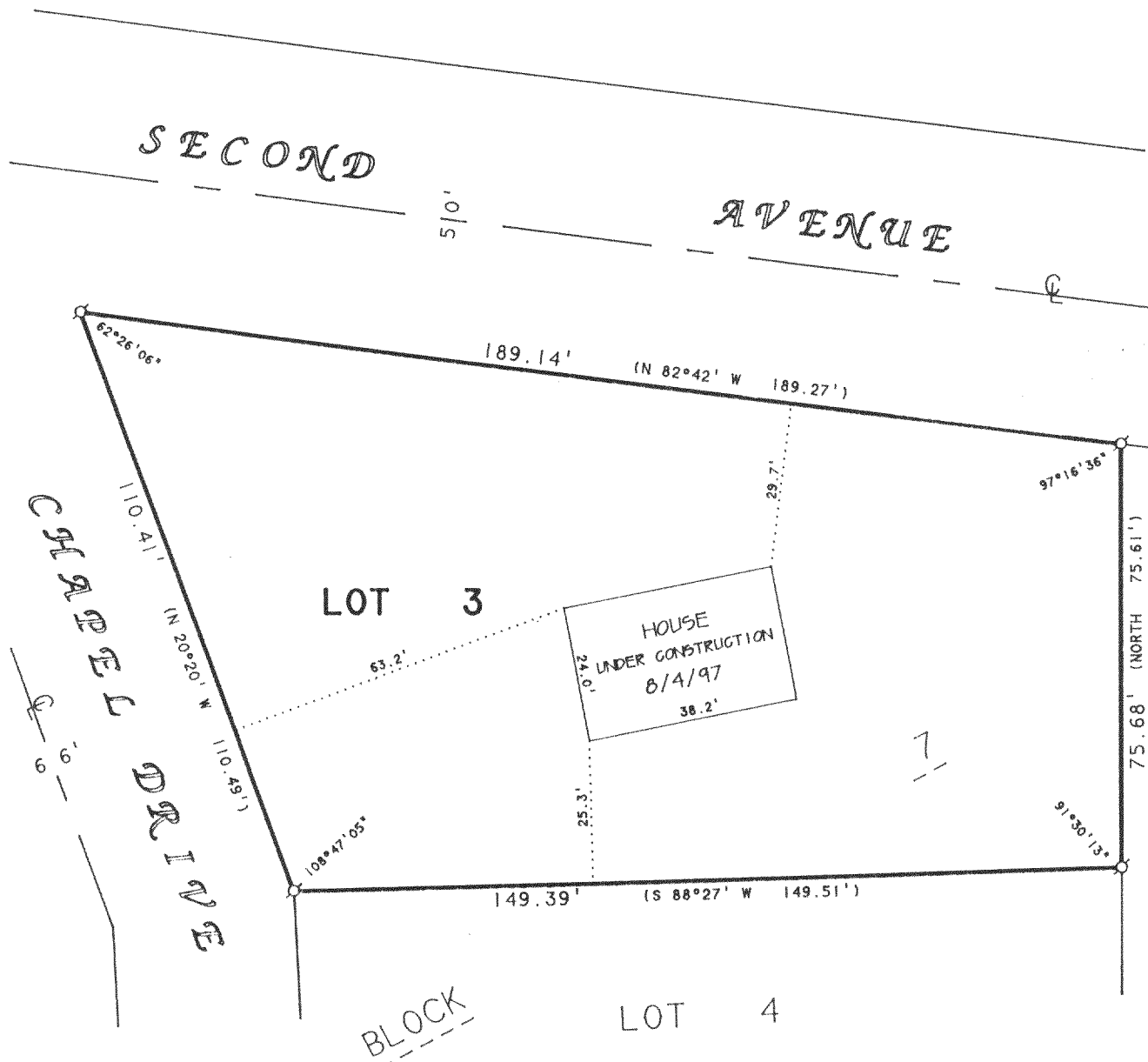

PLAT OF SURVEY OF

LOT 3, BLOCK 7, CHAPEL HILLS SUBDIVISION, T3N, R15E,
WALWORTH COUNTY, WISCONSIN.

REVISED DATE: AUGUST 5, 1997
REVISED TO SHOW HOUSE UNDER CONSTRUCTION

ORDERED BY: CW CONTRACTING
1309 VISTA AVE.
JANESVILLE, WI 53545

N



SCALE 1" = 30'

LEGEND

σ - IRON PIPE FOUND
() - RECORDED AS

I, DAVID F. ABELL, DO HEREBY CERTIFY THAT I HAVE SURVEYED THE PROPERTY HEREON DESCRIBED ACCORDING TO THE OFFICIAL RECORDS AND THAT THE PLAT HEREON IS A CORRECT REPRESENTATION OF THE PROPERTY LINES TO THE BEST OF MY KNOWLEDGE AND BELIEF.

David F. Abell

DAVID F. ABELL
WISCONSIN REGISTERED LAND SURVEYOR, S-1596

April 8, 1997

DATE
NOTE: THIS IS NOT A CERTIFIED COPY UNLESS SEALED.

JOB NUMBER - 87147

CH-17B

315-613