

GEORGE T. DUNHAM
SURVEYING & SUBDIVIDING
DELAVAN, WISCONSIN

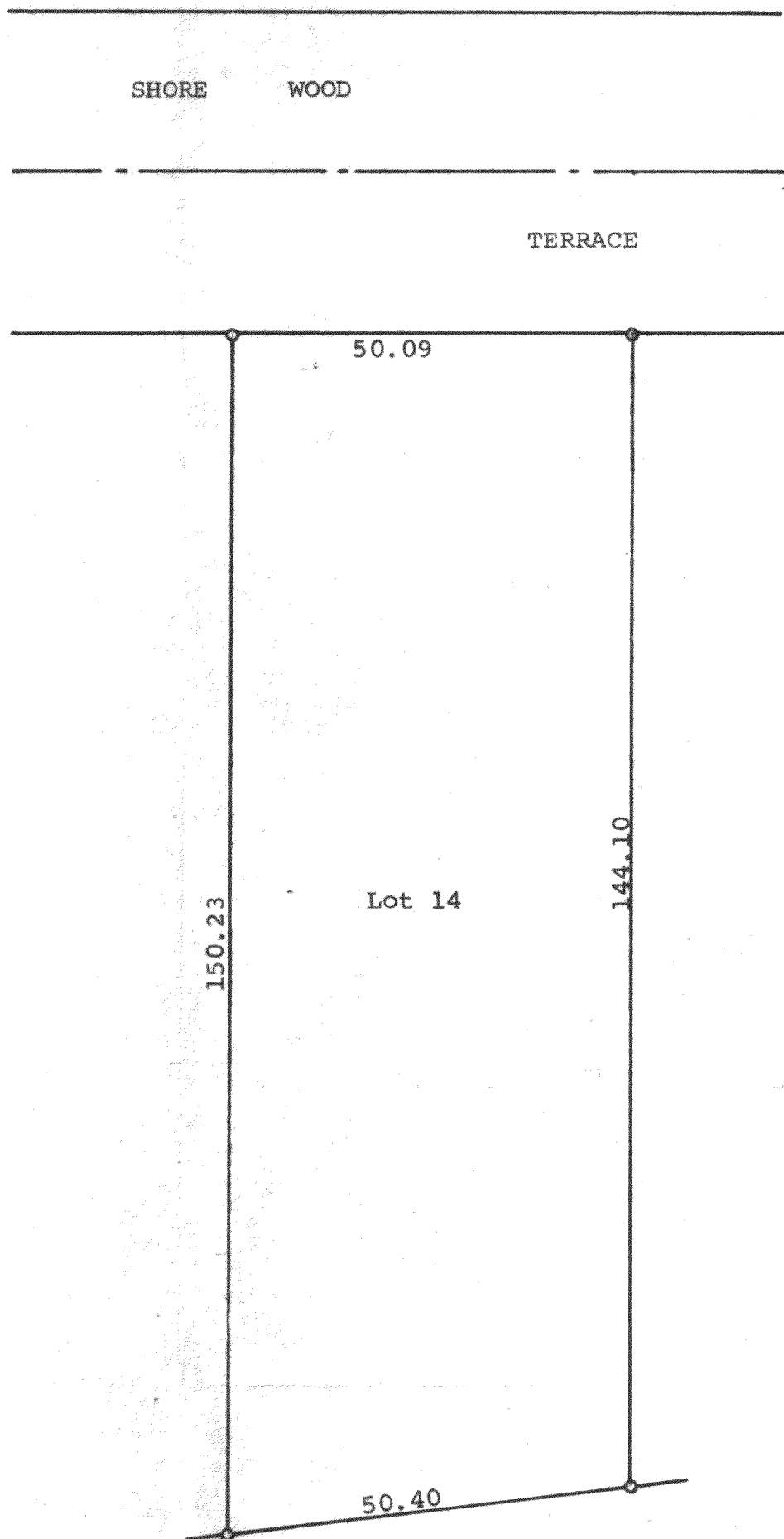

Scale - 1" = 20'
o = Iron Rod



STATE OF WISCONSIN)
COUNTY OF WALWORTH) SS

I, George T. Dunham, Surveyor, certify that I have surveyed the property described as follows,

Lot 14 in Block "B" of Crystal Bowl, a subdivision located in Sections 12 and 13, T 3 N, R 15 E, Walworth County, Wisconsin and that the plat shown above is an accurate survey and a true representation thereof and correctly shows the exterior boundary lines and that there are no buildings located on said lot at this time.
October 24, 1973

George T. Dunham
George T. Dunham, Surveyor

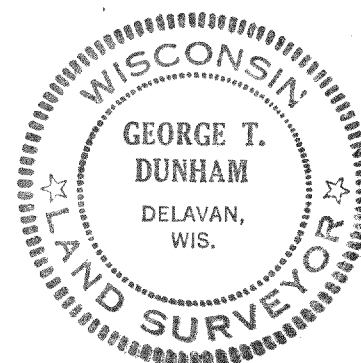

CCR-25