

ABELL
SURVEYING & MAPPING

1140 SEQUOIA STREET • DELAVAN, WISCONSIN 53115
414-728-6737

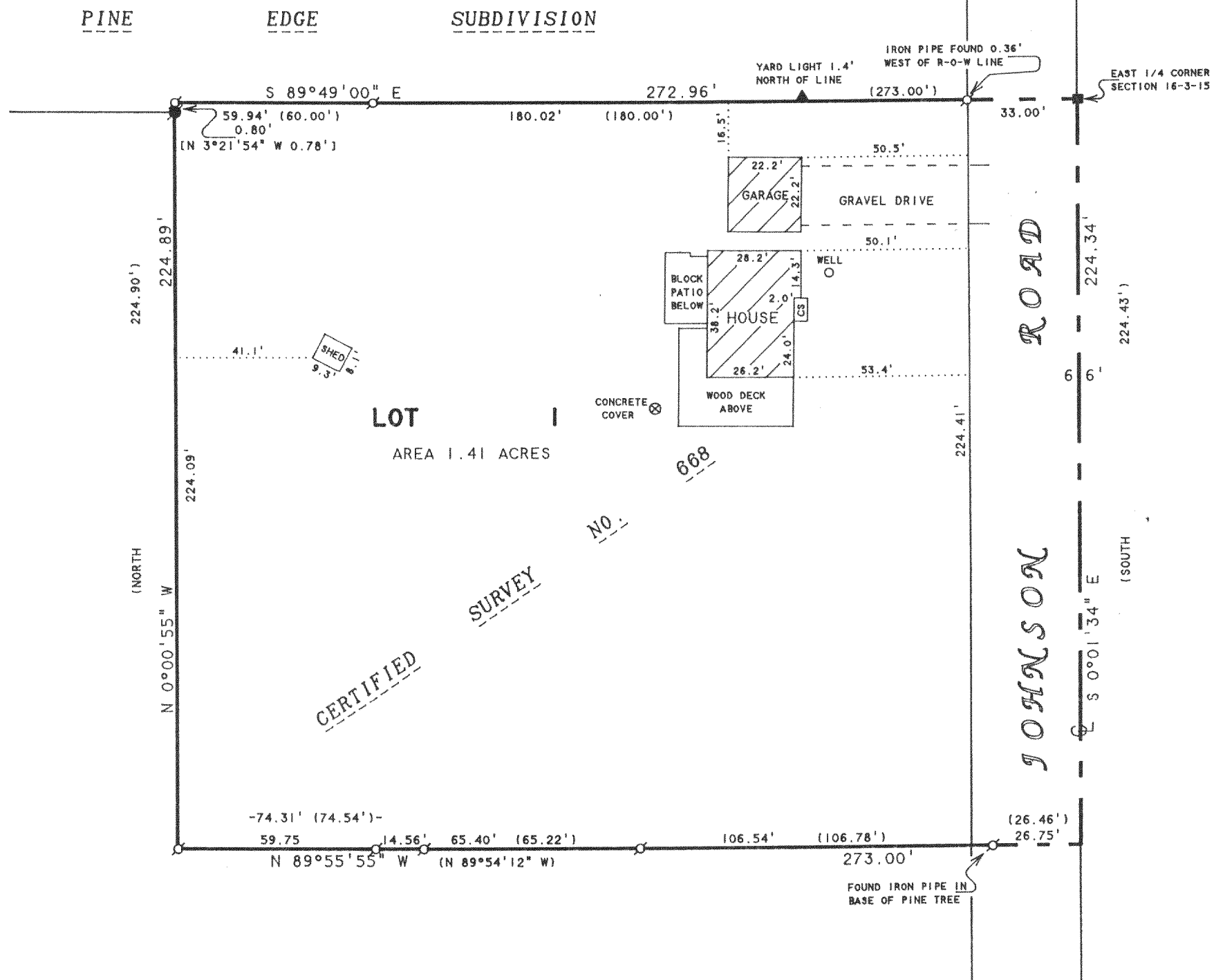
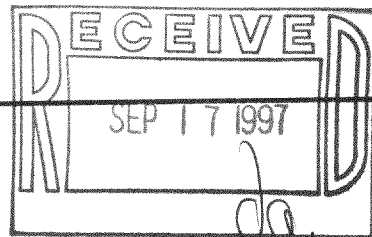

NOTE: BEARINGS ARE REFERENCED TO
CERTIFIED SURVEY MAP NO. 668.

ORDERED BY: PROFESSIONAL REALTY
1155 E. GENEVA STREET
DELAVAN, WI 53115

PLAT OF SURVEY OF

LOT 1, CERTIFIED SURVEY NO. 668, LOCATED IN THE NORTHEAST 1/4
OF THE SOUTHEAST 1/4 OF SECTION 16, T3N, R15E, WALWORTH
COUNTY, WISCONSIN.

N



SCALE 1"=40'

LEGEND

- -IRON PIPE FOUND
- -IRON BAR FOUND
- CS -CONCRETE STOOP
- [] -RECORDED AS ON PLAT OF
PINE EDGE SUBDIVISION
- () -RECORDED AS

I HEREBY CERTIFY THAT I HAVE SURVEYED THE ABOVE DESCRIBED PROPERTY AND THAT THE
ABOVE MAP IS A TRUE REPRESENTATION THEREOF AND SHOWS THE SIZE AND LOCATION OF
THE PROPERTY, ITS EXTERIOR BOUNDARIES, THE LOCATION OF ALL VISIBLE STRUCTURES
AND DIMENSIONS OF ALL PRINCIPAL BUILDINGS THEREON, BOUNDARY FENCES, APPARENT
EASEMENTS, ROADWAYS AND VISIBLE ENCROACHMENTS, IF ANY, TO THE BEST OF MY
KNOWLEDGE AND BELIEF.

THIS SURVEY IS MADE FOR THE USE OF THE PRESENT OWNERS OF THE PROPERTY, AND ALSO
THOSE WHO PURCHASE, MORTGAGE, OR GUARANTEE THE TITLE THERETO WITHIN ONE (1) YEAR
FROM DATE HEREON.

David F. Abell

DAVID F. ABELL
WISCONSIN REGISTERED LAND SURVEYOR, S-1596

May 15, 1997

DATE: May 15, 1997 JOB NUMBER - 97085
NOTE: THIS IS NOT A CERTIFIED COPY UNLESS SEALED.

CA-668-1
315-599