

WALWORTH COUNTY
 SURVEYING & MAPPING
 P. O. BOX 1115
 LAKE GENEVA, WISCONSIN
 414-248-0505

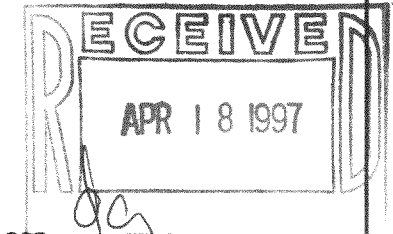

PLAT OF SURVEY OF
 LOT 1 OF CERTIFIED SURVEY MAP NO. 205,
 LOCATED IN THE NORTHEAST 1/4 OF SECTION
 30, T 3 N, R 15 E, WALWORTH COUNTY,
 WISCONSIN.

ORDERED BY: TRACY REED
 W4466 COUNTY ROAD "A"
 ELKHORN, WISCONSIN
 53121

GRAPHIC SCALE



(IN FEET)
 1 inch = 50 ft.

- ⊘-IRON PIPE FOUND
- ⊙-IRON ROD FOUND
- CONCRETE MONUMENT FOUND
- IRON PIPE PLACED
- ()-RECORDED AS

I HEREBY CERTIFY THAT I HAVE SURVEYED THE ABOVE DESCRIBED PROPERTY AND THAT THE ABOVE MAP IS A TRUE REPRESENTATION THEREOF AND SHOWS THE SIZE AND LOCATION OF THE PROPERTY, ITS EXTERIOR BOUNDARIES, THE LOCATION OF ALL VISIBLE STRUCTURES AND DIMENSIONS OF ALL PRINCIPAL BUILDINGS THEREON, BOUNDARY FENCES, APPARENT EASEMENTS, ROADWAYS AND VISIBLE ENCROACHMENTS, IF ANY, TO THE BEST OF MY KNOWLEDGE AND BELIEF.

THIS SURVEY IS MADE FOR THE USE OF THE PRESENT OWNERS OF THE PROPERTY AND ALSO THOSE WHO PURCHASE, MORTGAGE OR GUARANTEE THE TITLE THERETO WITHIN ONE (1) YEAR FROM DATE HEREOF.

Robert M. Baerenwald
 ROBERT M. BAERENWALD
 WISCONSIN REGISTERED LAND SURVEYOR, S-1508

DATE *April 4, 1995* JOB NO. 4616

NOTE: THIS IS NOT A CERTIFIED COPY UNLESS SEALED.

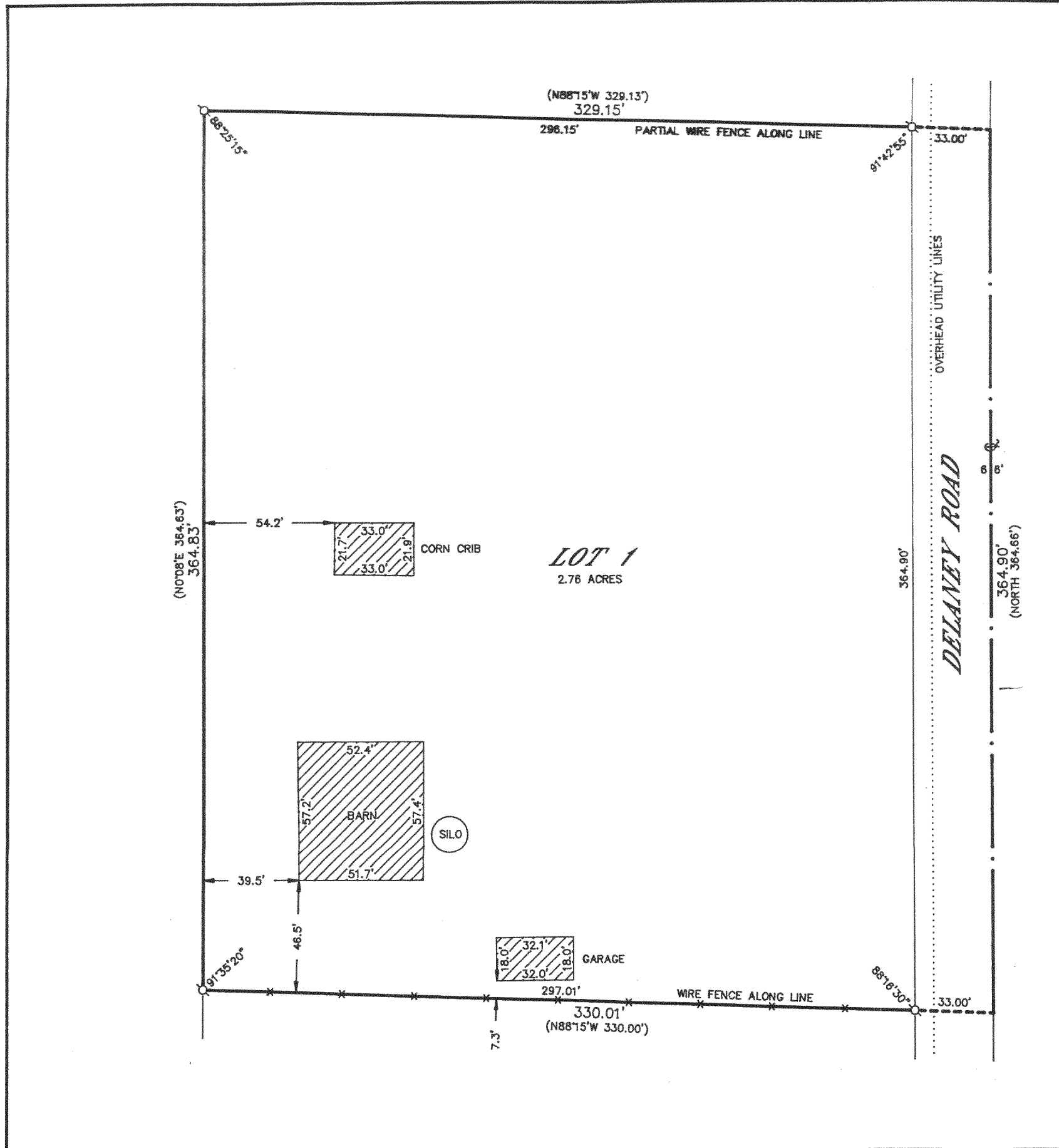

CA-205-1

315-586