

PLAT OF SURVEY LOTS 3+4 AND LOTS 5, 6, & 7 OF BLOCK 1 1st ADDITION TO SKANSEN, SWEDISH TRIBUNE NEWS SUBDIVISION TOWN 3 NORTH, RANGE 15 EAST WALWORTH COUNTY, WISCONSIN

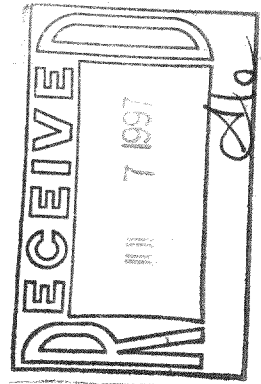

PLAT OF SURVEY
 LOTS 5, 6, & 7 BLOCK 1
 1st ADD. TO SKANSEN
 TOWN 3 NORTH, RANGE 15 EAST
 WALWORTH COUNTY, WI.

WORK ORDERED BY:
 MARIA CONTRERAS
 2944 N. NARRAGANSETT
 CHICAGO, IL.

FARRIS, HANSEN & ASSOCIATES, INC.
 Engineering, Architecture, Surveying
 7 Ridgeway Court P.O. Box 437
 ELKHORN, WISCONSIN 53121
 Office: (414) 723-2098
 Fax: (414) 723-5886

REVISIONS

PROJECT NO
 3856
 DATE
 06/22/93
 SHEET NO.
 1 of 1

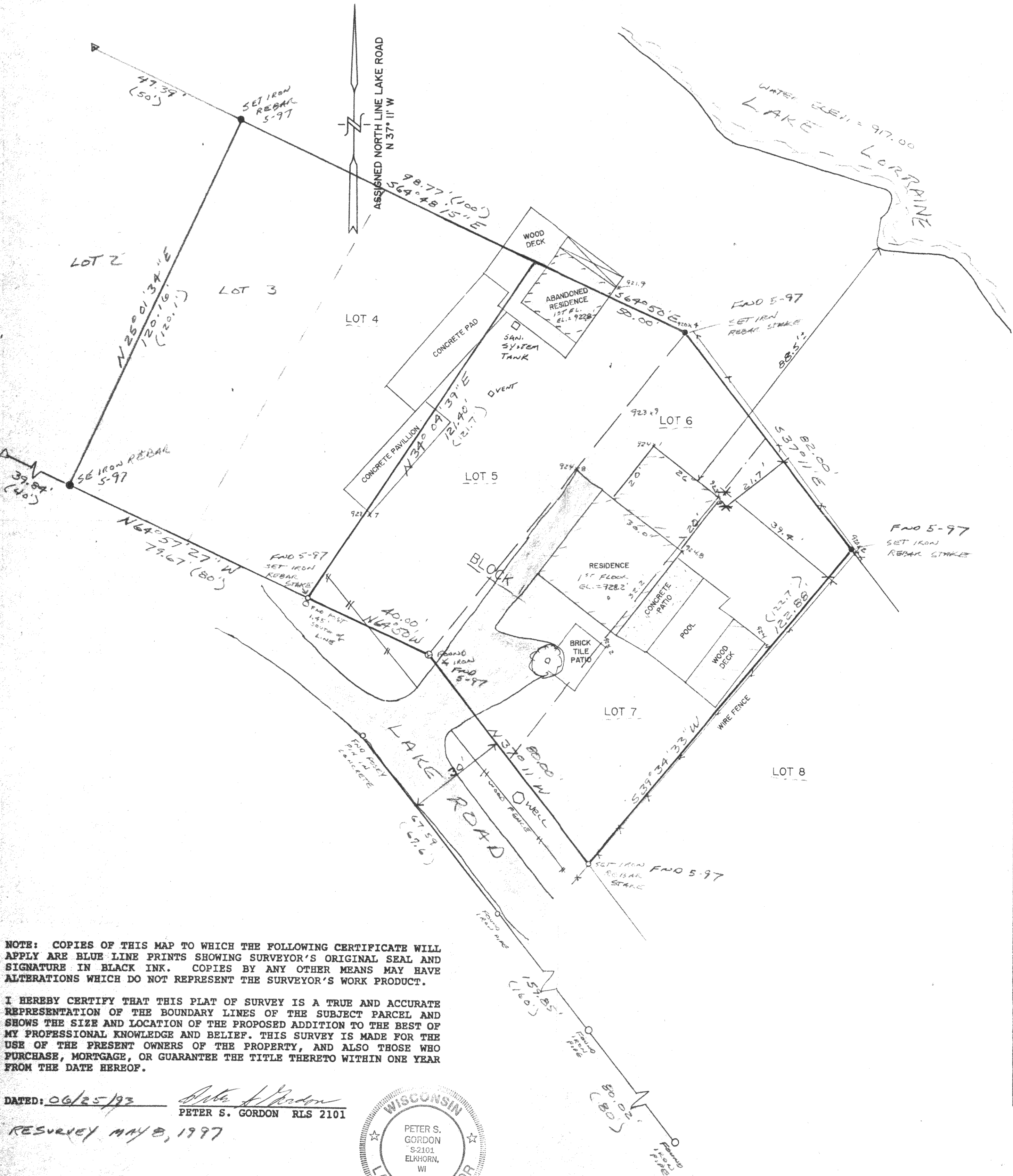

NOTE: COPIES OF THIS MAP TO WHICH THE FOLLOWING CERTIFICATE WILL APPLY ARE BLUE LINE PRINTS SHOWING SURVEYOR'S ORIGINAL SEAL AND SIGNATURE IN BLACK INK. COPIES BY ANY OTHER MEANS MAY HAVE ALTERATIONS WHICH DO NOT REPRESENT THE SURVEYOR'S WORK PRODUCT.

I HEREBY CERTIFY THAT THIS PLAT OF SURVEY IS A TRUE AND ACCURATE REPRESENTATION OF THE BOUNDARY LINES OF THE SUBJECT PARCEL AND SHOWS THE SIZE AND LOCATION OF THE PROPOSED ADDITION TO THE BEST OF MY PROFESSIONAL KNOWLEDGE AND BELIEF. THIS SURVEY IS MADE FOR THE USE OF THE PRESENT OWNERS OF THE PROPERTY, AND ALSO THOSE WHO PURCHASE, MORTGAGE, OR GUARANTEE THE TITLE THERETO WITHIN ONE YEAR FROM THE DATE HEREOF.

DATED: 06/25/93
 PETER S. GORDON RLS 2101
 RESURVEY MAY 8, 1997

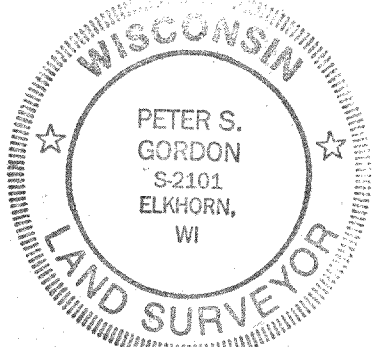

CSA-2
 CSA-3

WORK ORDERED BY: MARIA CONTRERAS

315-580