

DUNHAM SURVEYING, S.C.
SURVEYING & SUBDIVIDING
DELAVER, WISCONSIN 53115

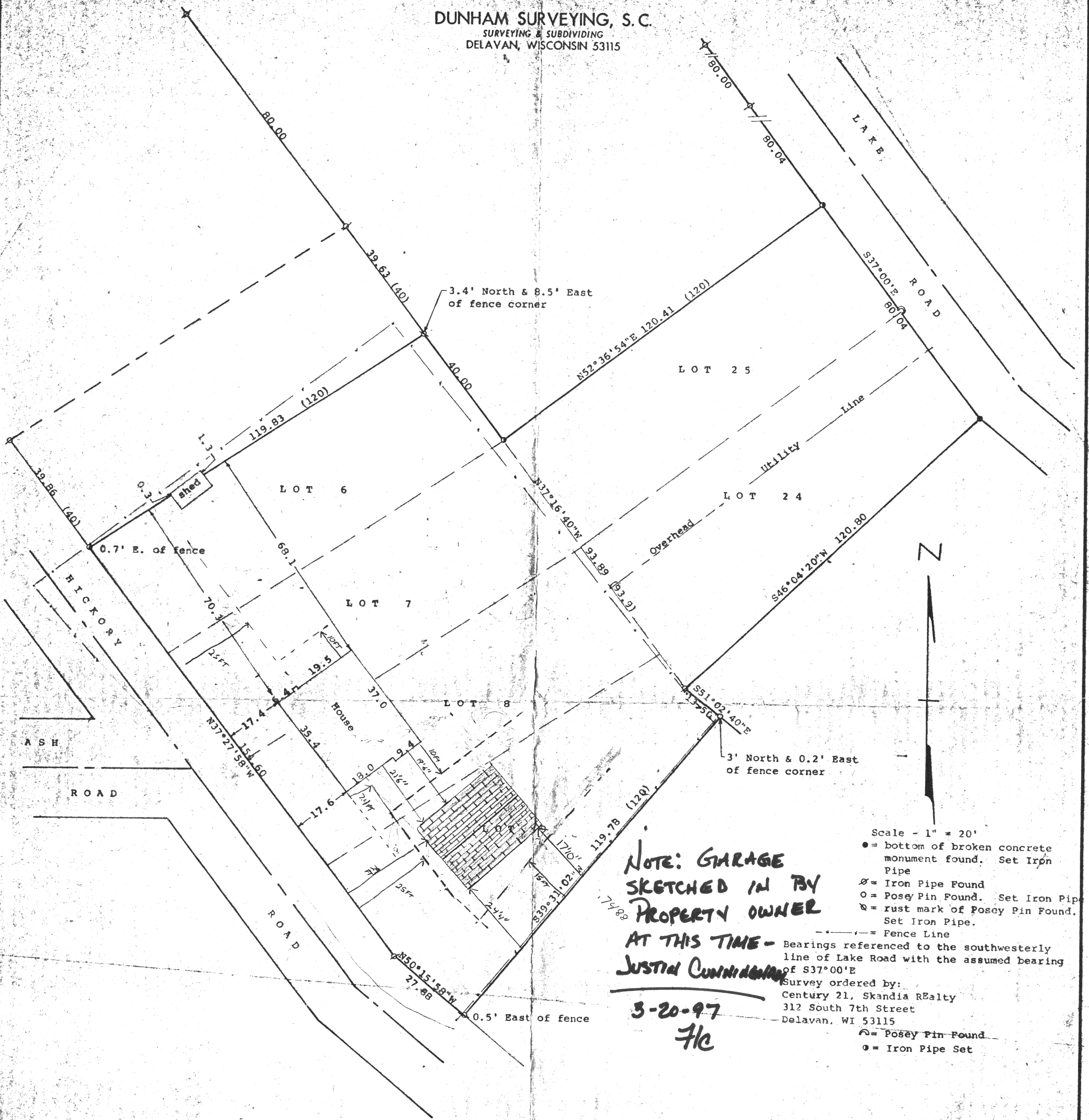

STATE OF WISCONSIN) SS
COUNTY OF WALWORTH)

I, George T. Dunham, Surveyor, certify that I have surveyed the property described as follows:

Lots 6, 7, 8, 9, 24, and 25 in Block 4 of Skansen Swedish Tribune News First Addition, a subdivision located in Section 9, T 3 N, R 15 E, Walworth County, Wisconsin, subject to easements of record.

and that the plat shown hereon is a correct representation thereof and shows the size and location of the property, its exterior boundaries, the location of all visible structures and dimensions of all principal buildings thereon, boundary fences, apparent easements, roadways and visible encroachments, if any, and that I have surveyed the property hereon described, according to the official records, to the best of my knowledge and belief.

May 20, 21, & 22, 1992

George T. Dunham
George T. Dunham, Surveyor

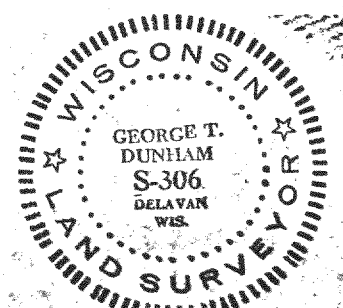

CSA-67
CSA-68
CSA-78

315-570