

PLAT OF SURVEY

PARCEL 1: LOTS 8 AND 9 IN BLOCK 3 IN SKANSEN SWEDISH TRIBUNE NEWS FIRST ADDITION, located in the SW 1/4 of Section 9, T3N, R15E, Walworth County, Wisconsin.

PARCEL 2: LOT 10, IN BLOCK 3 IN SKANSEN SWEDISH TRIBUNE NEWS FIRST ADDITION, located in the SW 1/4 of Section 9, T3N, R15E, Walworth County, Wisconsin.

Surveyed for: Greg Greenwood

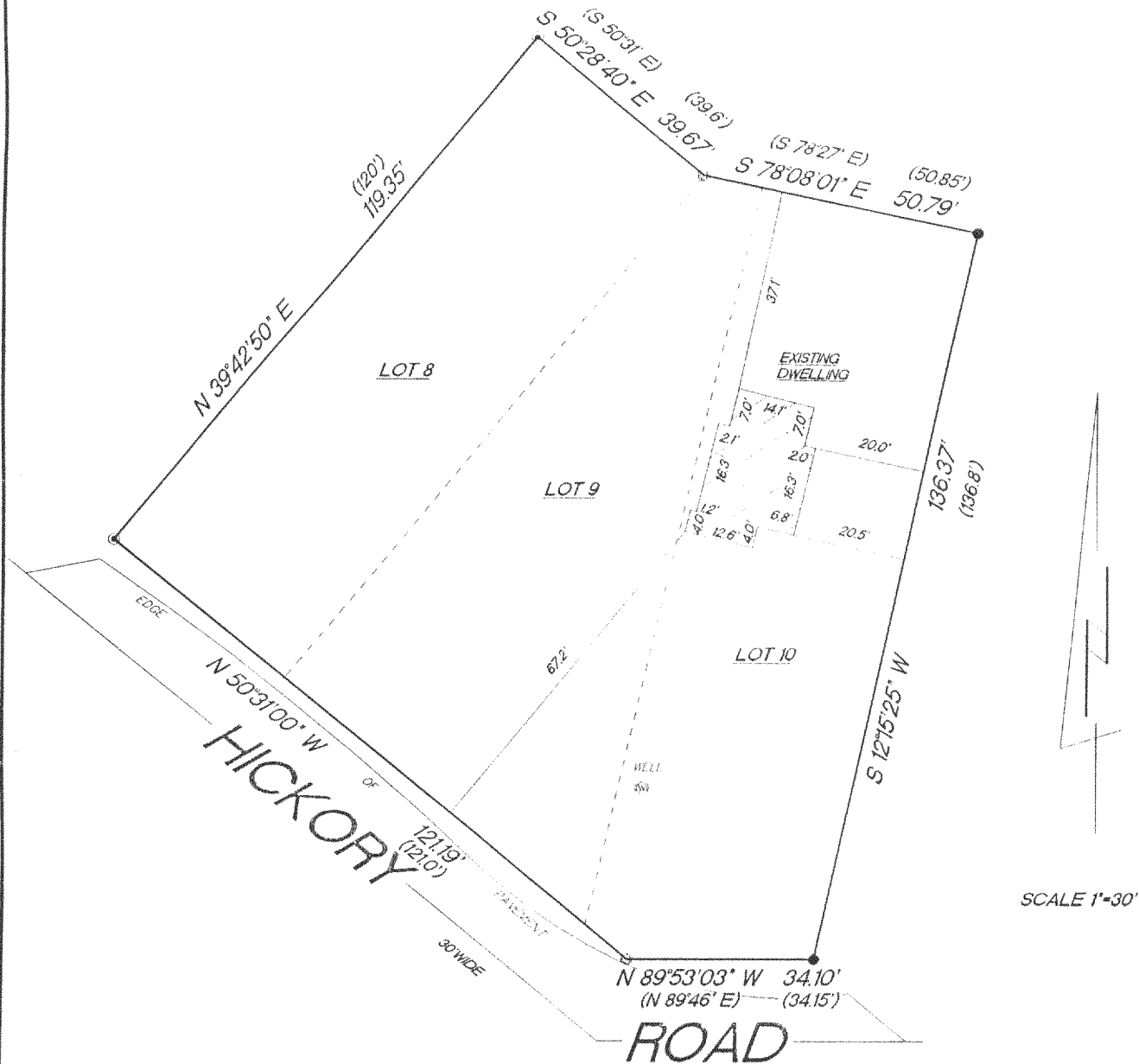

- FOUND 1" IRON PIPE
- FOUND 3/4" IRON PIPE
- SET 1" IRON PIPE
- () PLATTED AS

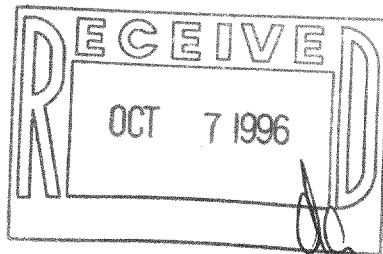

"I hereby certify that I have surveyed the above described property and that the above map is a true representation thereof and shows the size and location of the property, its exterior boundaries, the location of all visible structures and dimension of all principal buildings thereon, boundary fences, apparent easements, roadways and encroachments if any."

"This survey is made for the use of the present owners of the property, and also those who purchase, mortgage or guarantee the title thereto within one year from date hereof."



W362 S10227 Lewin Lane
Eagle, Wisconsin 53119
Terrance E. Pisarek R.L.S.

(414) 594-3484
fax (414) 594-5904

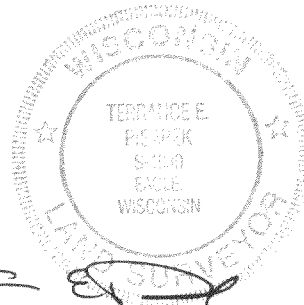

THIS IS NOT AN ORIGINAL SURVEY UNLESS THE SEAL IS RED.

7/31/96
DATE

DRF/JPK
FIELD WORK BY

DRF/TEP
DRAWN BY

96131
JOB NUMBER

CSA-38
CSA-39 315-565