

PLAT OF SURVEY

of

Lot 3 of Certified Survey Map No. 1843, located in the Northwest 1/4 of Section 10, Town 3 North, Range 15 East, Town of Richmond, Walworth County, Wisconsin.

Surveyed for: **Sharpe Builders**
 RFD 4
 Elkhorn, Wisconsin. 53121

Curve Data

#	Delta	Rad.	Tan.	Arc	CH.	CHB.
C1	46°21'14"	425.00	181.95	343.84	334.54	S 23°49'23" E
C2	46°21'14"	392.00	167.82	317.14	308.56	S 23°49'23" E
C3	69°03'24"	60.00	45.41	79.55	74.82	S 24°49'32" W

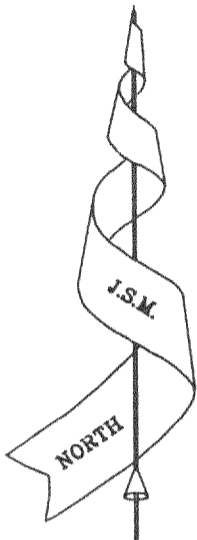

Bearings referenced to C.S.M. 1843.

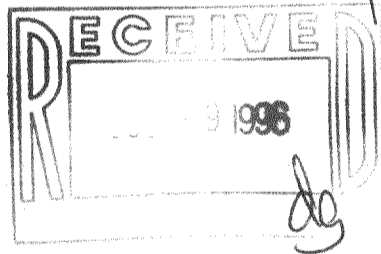
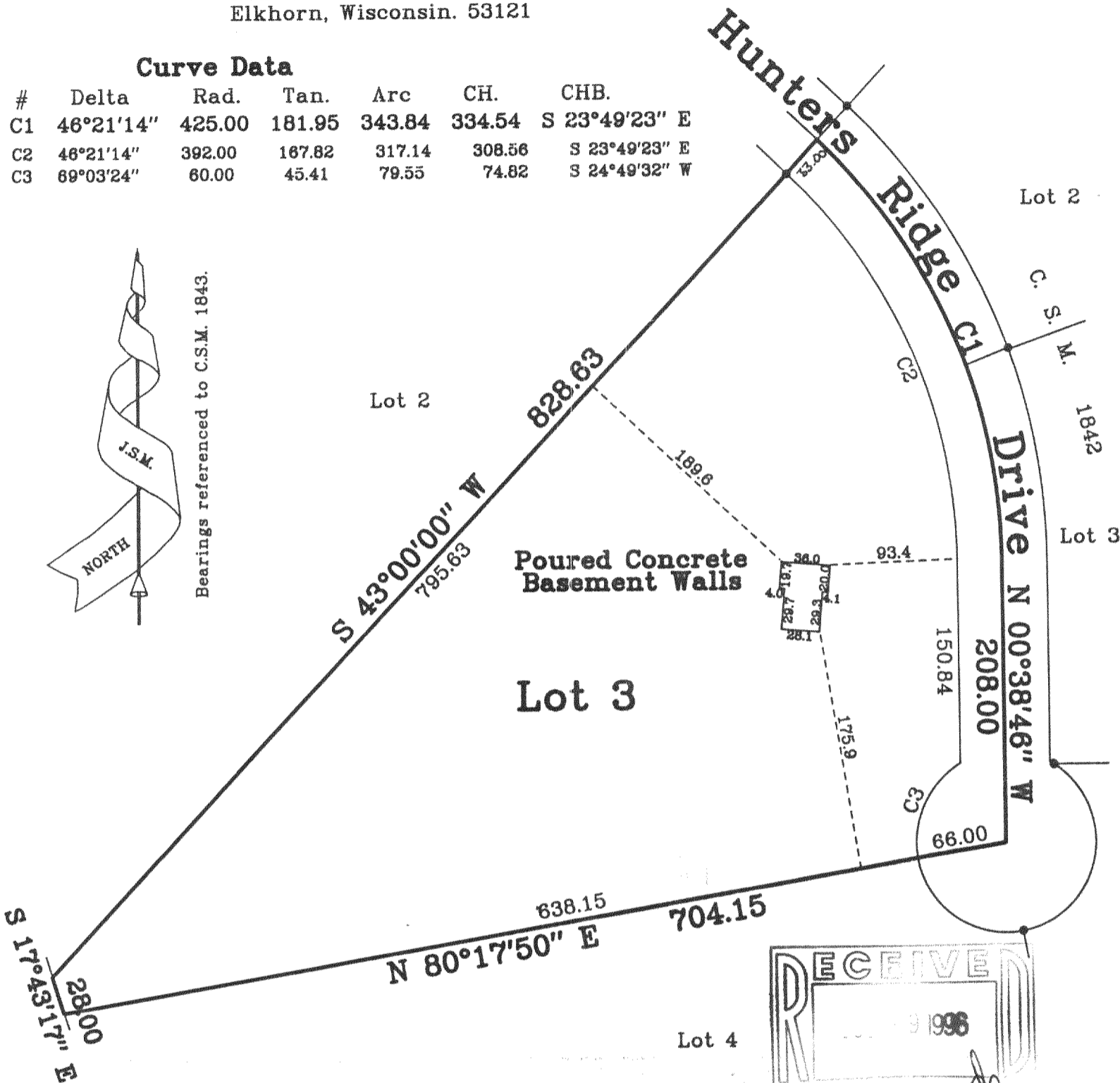

Copy _____ of _____ .

WISCONSIN

★ THOMAS P.A. JENSEN ★

S-1084

Elkhorn, WI

LAND SURVEYOR

Not Certified Unless Stamped in red.

Copyright © 1994 by Jensen Surveying & Mapping S.C.

All rights reserved. No part of this survey plat may be reproduced or transmitted in any form by any means - graphic, electronic, or mechanical, including photocopying, tracing, or information storage and retrieval systems - without permission in writing from Thomas P.A. Jensen, Jensen Surveying & Mapping S.C..

I, Thomas P.A. Jensen, Wisconsin Registered Land Surveyor, do hereby certify that this survey was performed by me, or under my direction in full compliance with the owner's / agent's instructions and Chapter A-E 7 of the Wisconsin Administrative Code "Minimum Standards for Property Surveys"; and that this map is as accurate representation thereof to the best of my knowledge and belief.

Note: This survey plat is not certified unless signed and sealed in red ink.

Thomas P.A. Jensen
 Thomas P.A. Jensen R.L.S. 1084

Legend

- Found Iron Rod Recorded as Dimension

CA-1843-3
 315-555

JENSEN SURVEYING & MAPPING S.C.

45 South Wisconsin Street P.O. Box 322
 Elkhorn, Wisconsin. 53121

Telephone & Facsimile (414) 723-3434

Mapping date: October 12, 1994.
 Revisions:

Sheet 1 of 1 Sheets

Job Reference number:

1994.071

Scale in Feet
 1" = 100'

