

**ABELL
SURVEYING & MAPPING
DELAVAN, WISCONSIN 53115
414-728-6737**

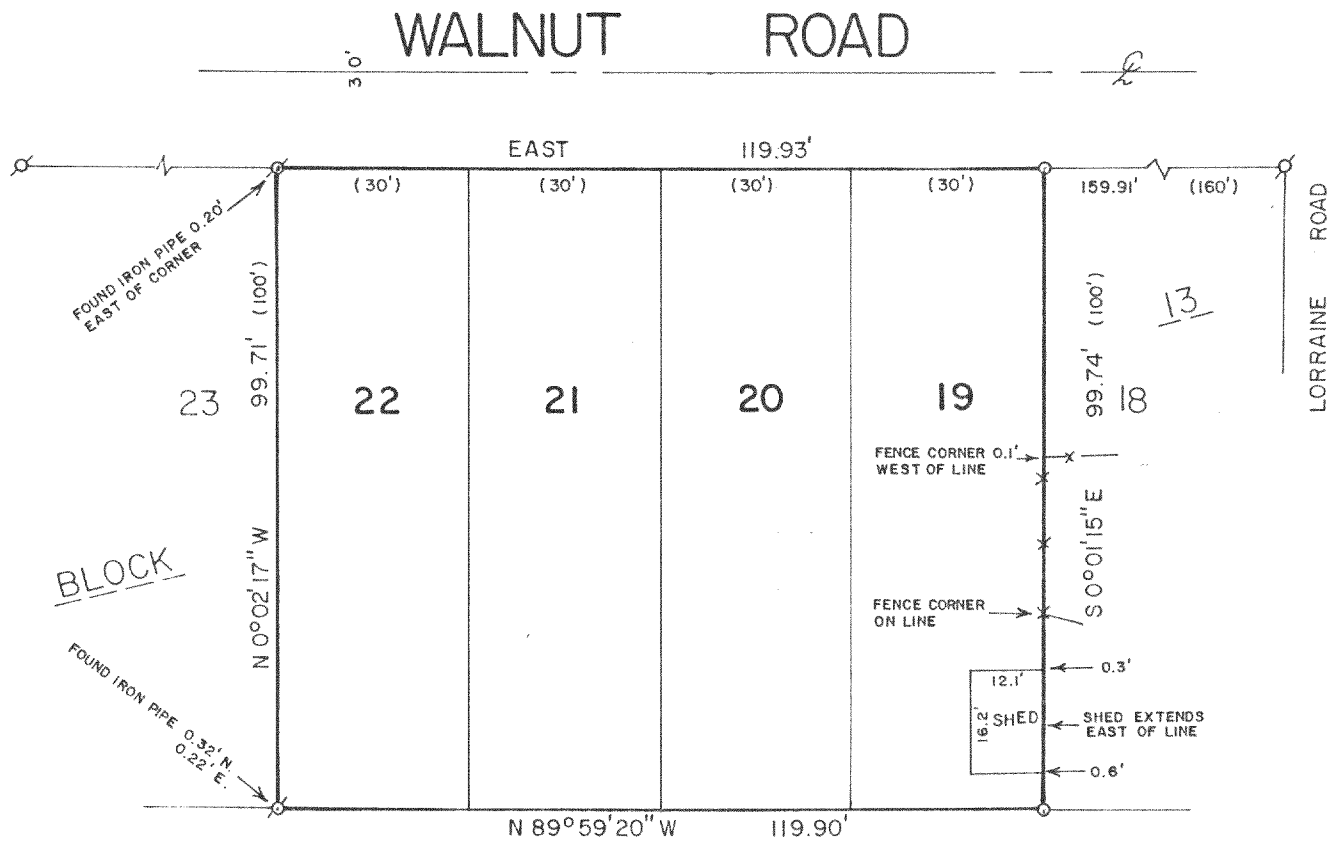

PLAT OF SURVEY OF

LOTS 19-22, BLOCK 13, SKANSEN'S SWEDISH
TRIBUNE NEWS SUBDIVISION, T3N, R15E,
WALWORTH COUNTY, WISCONSIN.

ORDERED BY: ARTHUR FINDLAY
N6593 LARRAINE ROAD
DELAVAN, WI 53115

NOTE: THE BEARING ON THE SOUTH LINE OF
WALNUT ROAD IS ASSUMED EAST.

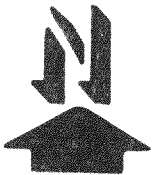
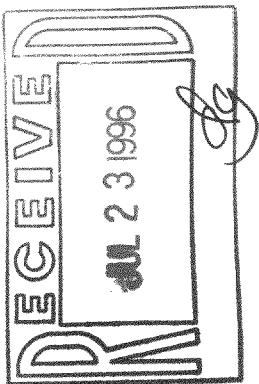

SCALE - 1"=30'

LEGEND

- ⊗ - IRON PIPE FOUND
- - IRON ROD SET
- () - RECORDED AS
- x— WOOD FENCE

I HEREBY CERTIFY THAT I HAVE SURVEYED THE ABOVE DESCRIBED PROPERTY AND THAT THE ABOVE MAP IS A TRUE REPRESENTATION THEREOF AND SHOWS THE SIZE AND LOCATION OF THE PROPERTY, ITS EXTERIOR BOUNDARIES, THE LOCATION OF ALL VISIBLE STRUCTURES AND DIMENSIONS OF ALL PRINCIPAL BUILDINGS THEREON, BOUNDARY FENCES, APPARENT EASEMENTS, ROADWAYS AND VISIBLE ENCROACHMENTS, IF ANY, TO THE BEST OF MY KNOWLEDGE AND BELIEF.

THIS SURVEY IS MADE FOR THE USE OF THE PRESENT OWNERS OF THE PROPERTY, AND ALSO THOSE WHO PURCHASE, MORTGAGE, OR GUARANTEE THE TITLE THERETO WITHIN ONE (1) YEAR FROM DATE HEREON.

David F. Abell

DAVID F. ABELL
WISCONSIN REGISTERED LAND SURVEYOR, S-1596

March 18, 1996

DATE: *March 18, 1996* JOB NUMBER - 96021
NOTE: THIS IS NOT A CERTIFIED COPY UNLESS SEALED.

CS-217
315-554