

**ABELL  
SURVEYING & MAPPING**  
DELAVAN, WISCONSIN 53115  
414-728-6737

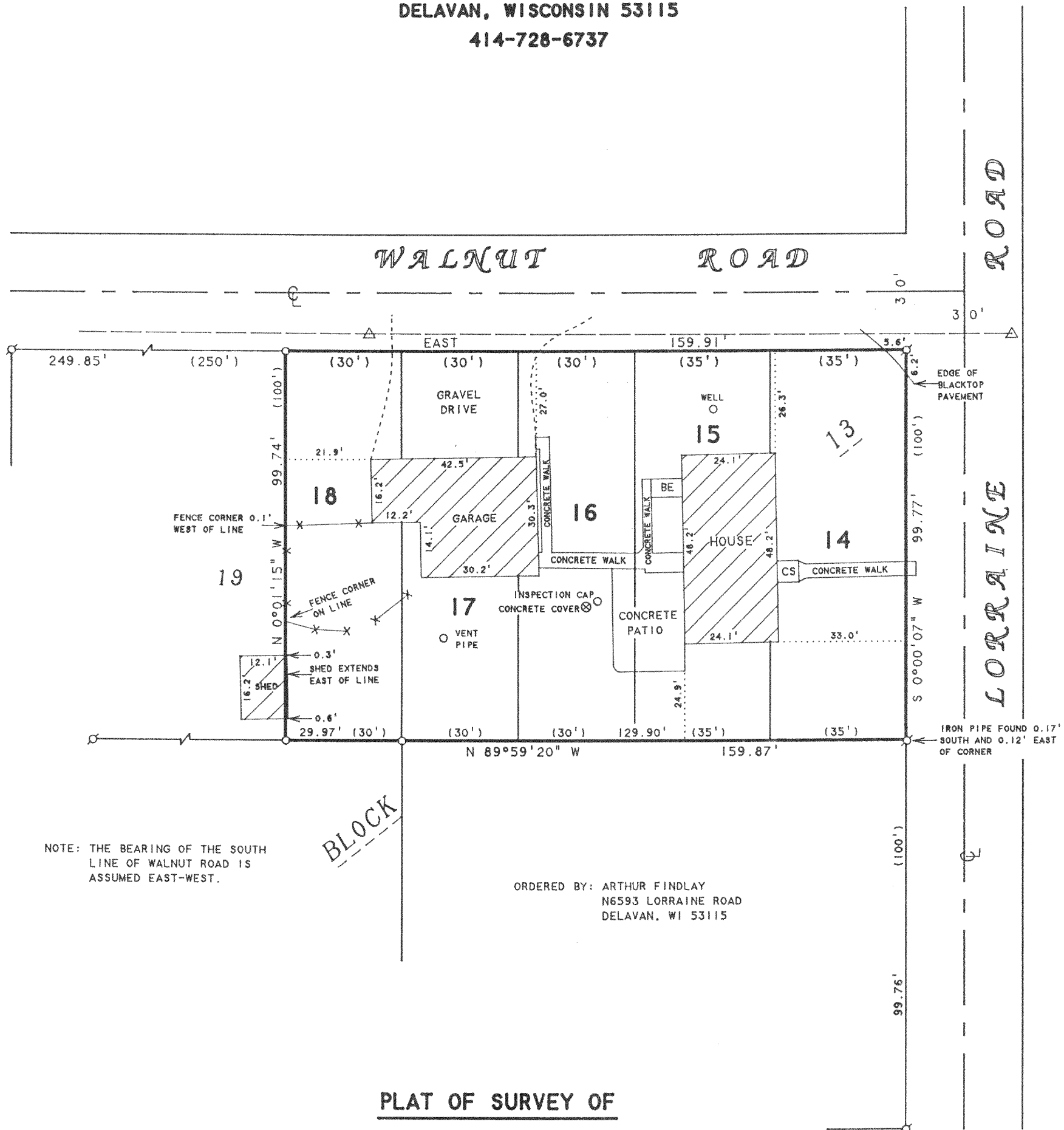

NOTE: THE BEARING OF THE SOUTH  
LINE OF WALNUT ROAD IS  
ASSUMED EAST-WEST.

ORDERED BY: ARTHUR FINDLAY  
N6593 LORRAINE ROAD  
DELAVAN, WI 53115

N



SCALE 1"=30'

**LEGEND**

- ⊗ - IRON PIPE FOUND
- - IRON ROD SET
- ✕ - WOOD FENCE
- △ - UTILITY POLE
- - OVERHEAD UTILITY LINES
- CS - CONCRETE STOOP
- BE - BASEMENT ENTRY
- ( ) - RECORDED AS

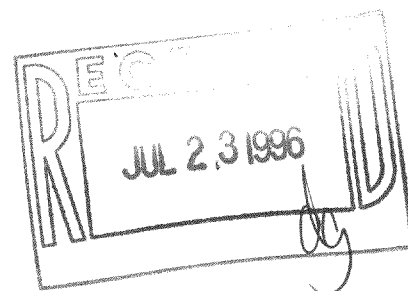

I HEREBY CERTIFY THAT I HAVE SURVEYED THE ABOVE DESCRIBED PROPERTY AND THAT THE ABOVE MAP IS A TRUE REPRESENTATION THEREOF AND SHOWS THE SIZE AND LOCATION OF THE PROPERTY, ITS EXTERIOR BOUNDARIES, THE LOCATION OF ALL VISIBLE STRUCTURES AND DIMENSIONS OF ALL PRINCIPAL BUILDINGS THEREON, BOUNDARY FENCES, APPARENT EASEMENTS, ROADWAYS AND VISIBLE ENCROACHMENTS, IF ANY, TO THE BEST OF MY KNOWLEDGE AND BELIEF.

THIS SURVEY IS MADE FOR THE USE OF THE PRESENT OWNERS OF THE PROPERTY, AND ALSO THOSE WHO PURCHASE, MORTGAGE, OR GUARANTEE THE TITLE THERETO WITHIN ONE (1) YEAR FROM DATE HEREON.

*David F. Abell*

DAVID F. ABELL  
WISCONSIN REGISTERED LAND SURVEYOR, S-1596

*March 18, 1996*

DATE: \_\_\_\_\_ JOB NUMBER - 96021  
NOTE: THIS IS NOT A CERTIFIED COPY UNLESS SEALED.

CS-216

315-542