

PLAT OF SURVEY

of
A Proposed House Location on Lot 1 of Certified Survey Map No. 1842,
located in the Northeast 1/4 of Section 9 and the Northwest 1/4 of
Section 10, Town 3 North, Range 15 East, Town of Richmond,
Walworth County, Wisconsin.

Surveyed for: **Egnoski Construction**
377 Ann Street
Whitewater, Wisconsin. 53190

CURVE DATA						
#	IA	R	T	A	C	CHB
C1	61°49'48"	70.00	41.92	75.54	71.95	S 30°22'06" E
C2	76°53'00"	104.00	82.55	139.55	129.32	N 80°16'30" E
C3	91°10'00"	100.00	102.05	159.12	142.85	N 87°25'00" E
C7	61°49'48"	37.00	22.16	39.93	38.02	S 30°22'06" E
C8	76°53'00"	71.00	56.36	95.27	88.28	N 80°16'30" E
C9	91°10'00"	133.00	135.74	211.62	190.00	N 87°25'00" E

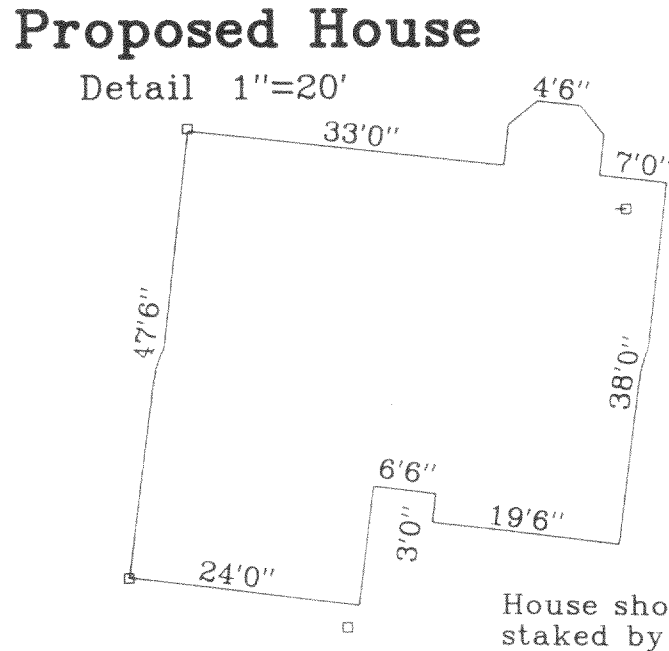
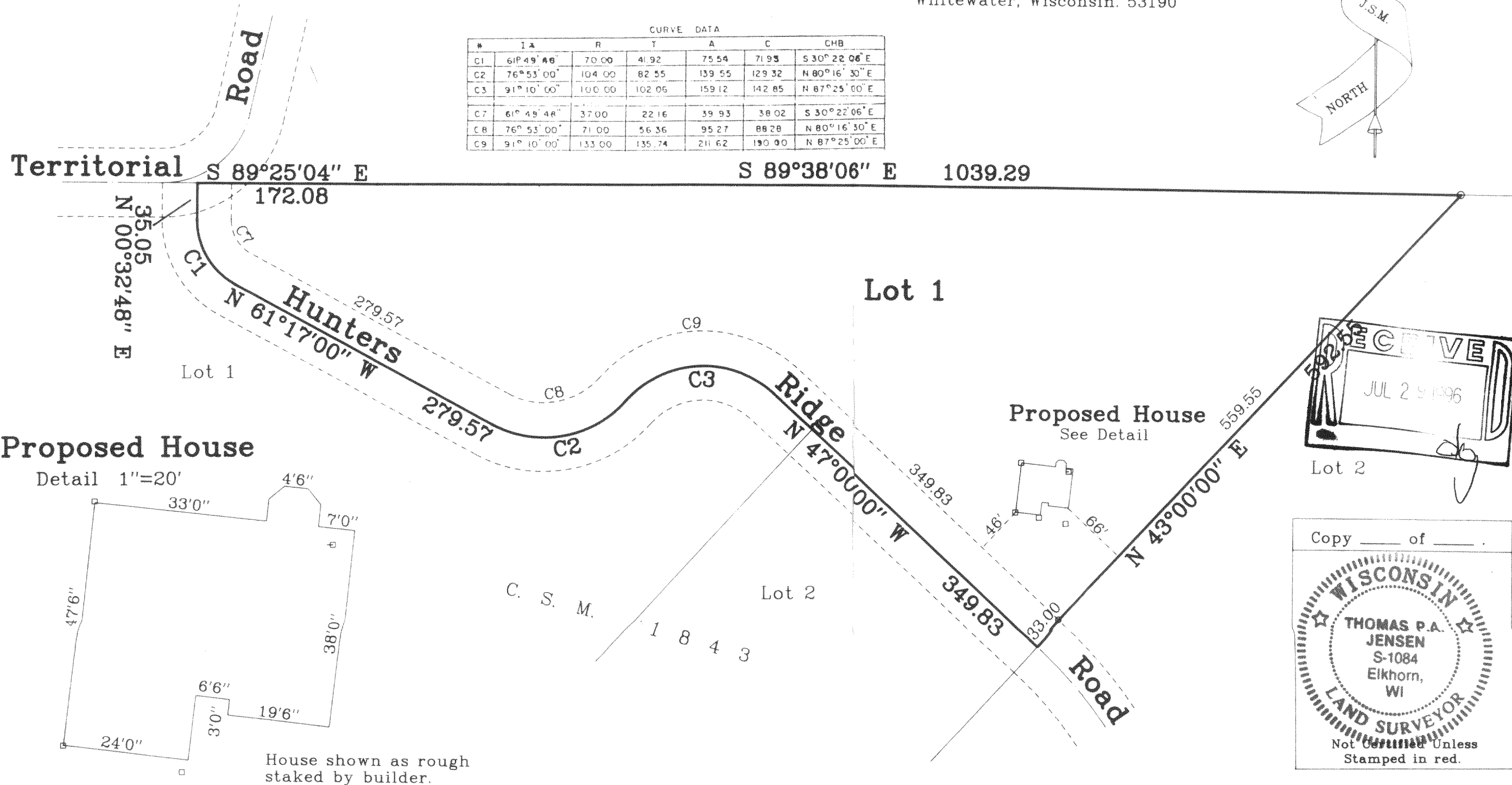
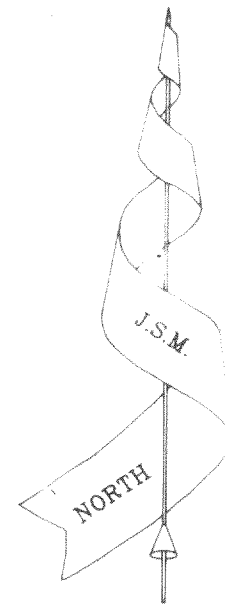

Copyright © 1994 by Jensen Surveying & Mapping S.C.

All rights reserved. No part of this survey plat may be reproduced or transmitted in any form by any means - graphic, electronic, or mechanical, including photocopying, tracing, or information storage and retrieval systems - without permission in writing from Thomas P.A. Jensen, Jensen Surveying & Mapping S.C..

I, Thomas P.A. Jensen, Wisconsin Registered Land Surveyor, do hereby certify that this survey was performed by me, or under my direction in full compliance with the owner's / agent's instructions and Chapter A-E 7 of the Wisconsin Administrative Code "Minimum Standards for Property Surveys"; and that this map is as accurate representation thereof to the best of my knowledge and belief.

Note: This survey plat is not certified unless signed and sealed in red ink.

Thomas P.A. Jensen
Thomas P.A. Jensen R.L.S. 1084

Mapping date: Nov. 17, 1994.
Revisions:

Sheet 1 of 1 Sheets.

Job Reference Number:
1994.080

JENSEN SURVEYING & MAPPING S.C.
45 South Wisconsin Street P.O. Box 322
Elkhorn, Wisconsin. 53121
Telephone & Facsimile (414) 723-3434

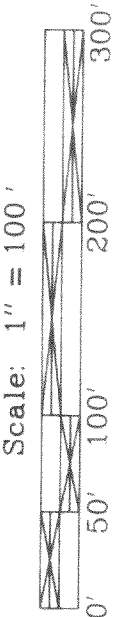

- Legend
- Found Iron Pipe
 - ⊗ Found Iron Rod
 - Found Wood Stake

CA-1842-1 315-538