

PLAT OF PROPOSED ZONING CHANGE A-1 to C-2
 SW 1/4 SEC. 4 T3N R15E WAL. CO. WIS.

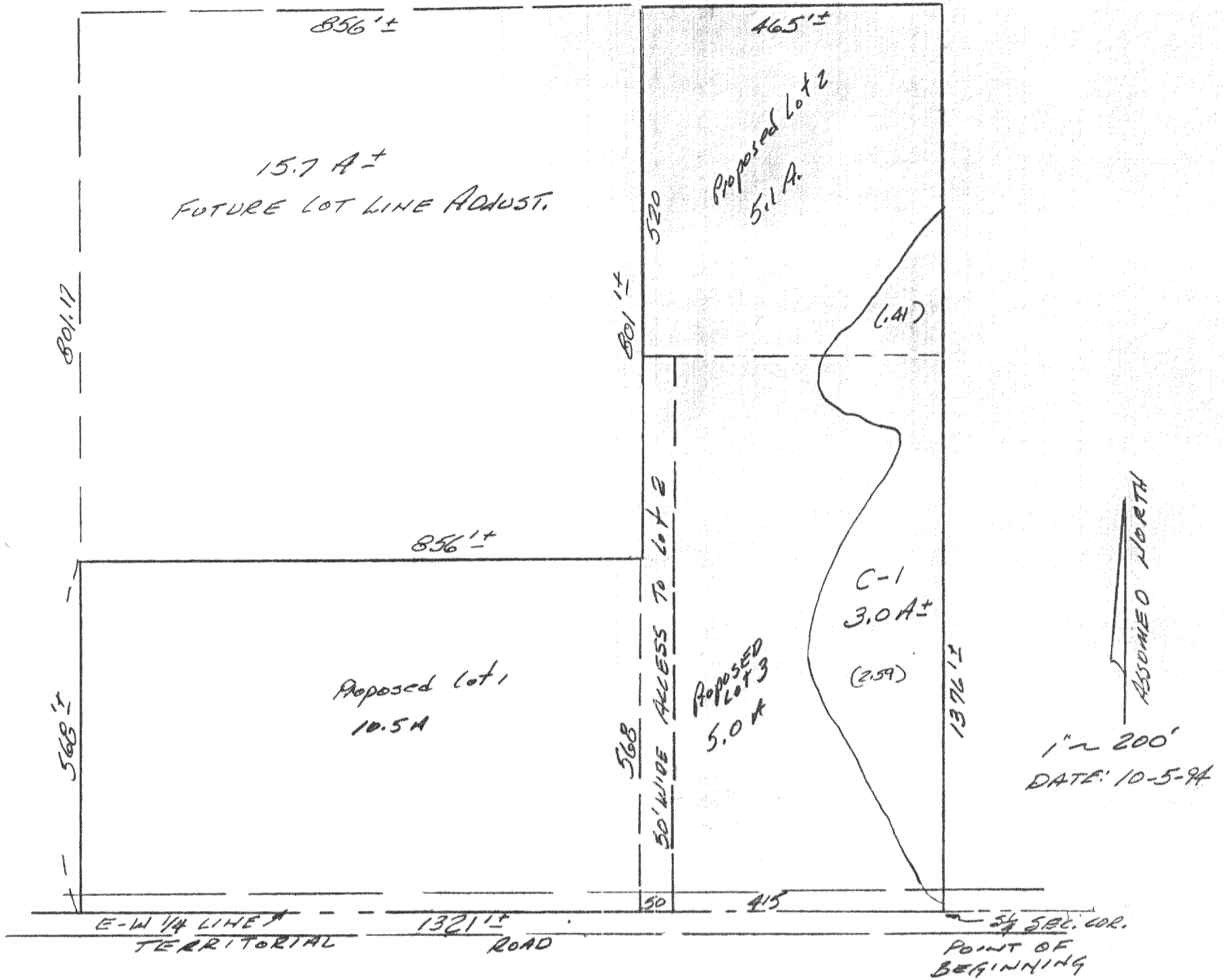

JENSEN SURVEYING & MAPPING, S.C.
 Thomas P. A. Jensen R.L.S.
 P. O. Box 322 45 So. Wis. St.
 ELKHORN, WI 53121

Oct. 5, 1994

REZONE DESCRIPTION

Parcel of land located in the SW 1/4 of Sec. 4-3-15, Wal. Co. Wis., described as follows:

Begin at the South 1/4 Corner of said Sec. 4; thence Westerly on the 1/4 Sec. line, 1321 ft. plus or minus to the N-S 1/16th line of said 1/4; thence North, along said 1/16th line, 568 ft. plus or minus; thence Easterly, parallel to the E-W 1/4 line, 856 feet plus or minus; thence Northerly parallel to the N-S 1/4 line, 801 ft. plus or minus; thence Easterly, parallel to the E-W 1/4 line, 465 ft. plus or minus to the N-S 1/4 line; thence Southerly, along the said N-S 1/4 line, 1376.04 to the point of beginning. Parcel contains 22.8 acres of land more or less.

EXCEPT ALL LAND ZONED C-1

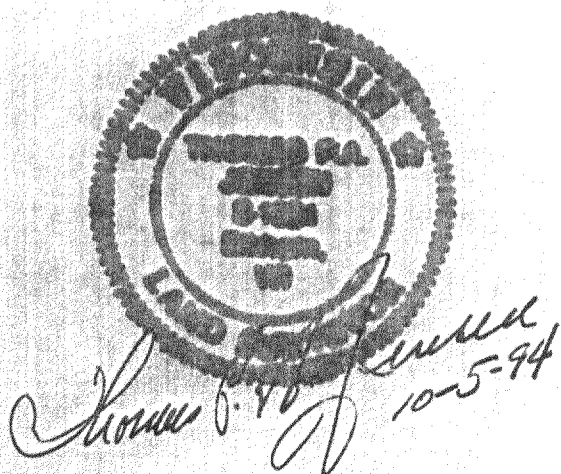
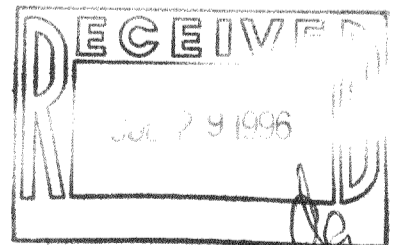

- x 804 1700 CA-2566-1
- CA-2566-2
- CA-2566-3
- CA-2566-4

315-537