

# PLAT OF SURVEY

That part of the Northeast 1/4 of Section 2, Town 3 North, Range 15 East in the Town of Richmond, and a part of the Southeast 1/4 of Section 35, Town 4 North, Range 15 East, in the Town of Whitewater, all in Walworth County, Wisconsin, bounded and described as follows: Commencing at the Southeast corner of said Northeast 1/4 of Section 2; thence South 88°29'23" West along the South line of said Northeast 1/4 of Section 2, 1317.84 feet to a point; thence North 00°30'35" West along the West line of the East 1/2 of the Northeast 1/4 of Section 2, 2732.33 feet to the Northwest corner of the East 1/2 of said Northeast 1/4 of Section 2; thence South 89°48'15" East along the South line of said Southeast 1/4 of Section 35, 87.44 feet to a point being the Southwest corner of the East 1/2 of said Southeast 1/4 of Section 35; thence South 73°24'14" East 267.41 feet to the point of beginning; continuing thence South 73°24'14" East 322.00 feet to a point; thence North 20°32'11" East 670.21 feet to a point in the centerline of Town Line Road; thence North 69°27'49" West along said centerline, 281.18 feet to a point of curve; thence Northwesterly along said centerline (being a curved line having a radius of 752.54 feet with it's center to the Southwest and a chord 40.08 feet in length which bears North 70°59'21.5" West) an arc distance of 40.08 feet to a point; thence South 20°32'11" West 691.27 feet to the point of beginning.

Surveyed for: Robert Spake

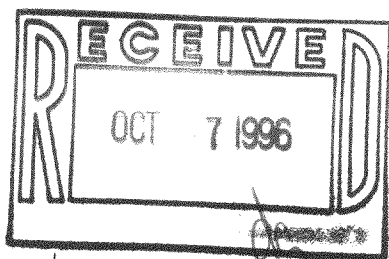

SCALE 1"=100'

FOUND 1" IRON PIPE

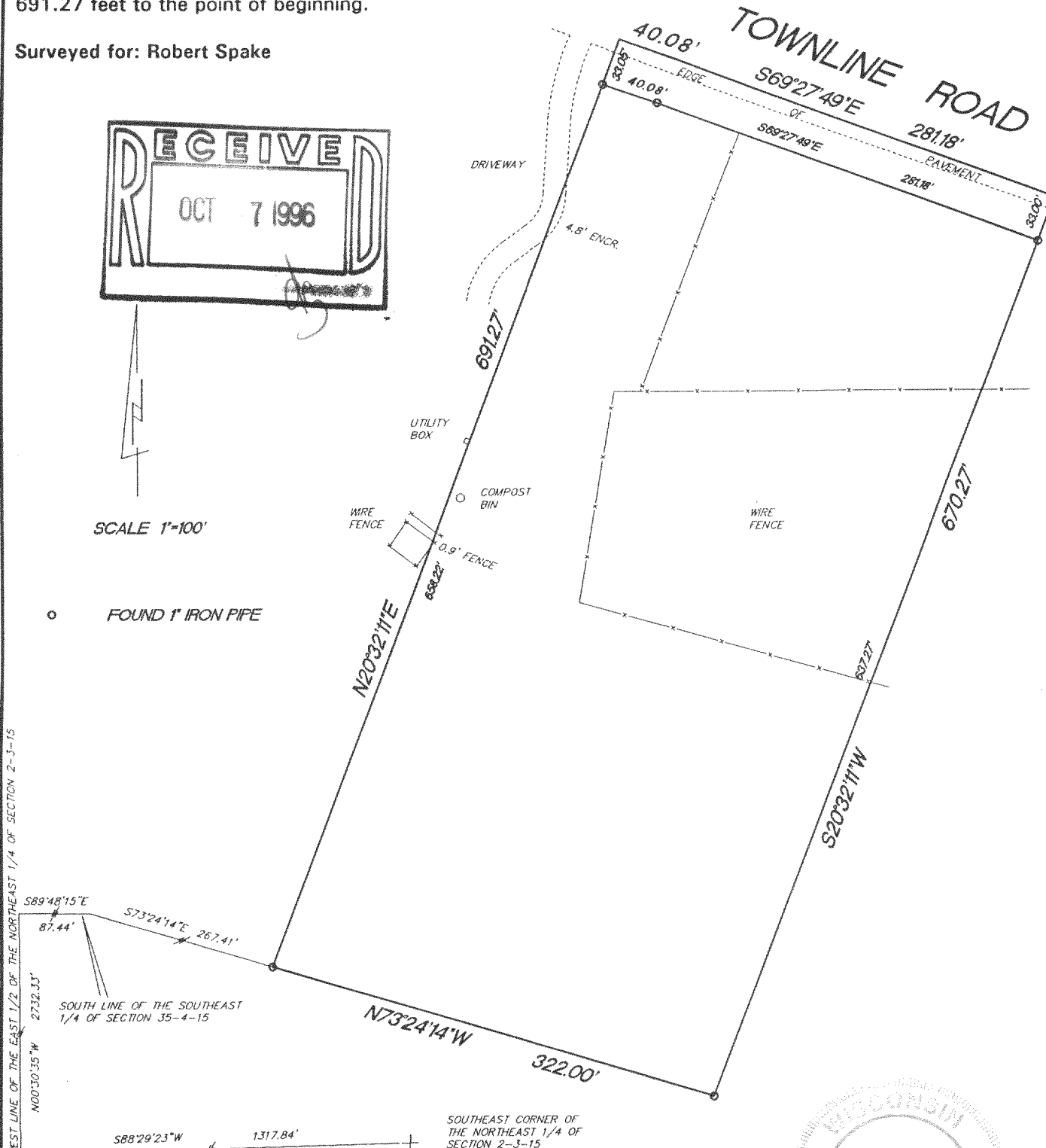

"I hereby certify that I have surveyed the above described property and that the above map is a true representation thereof and shows the size and location of the property, its exterior boundaries, the location of all visible structures and dimension of all principal buildings thereon, boundary fences, apparent easements, roadways and encroachments if any."

"This survey is made for the use of the present owners of the property, and also those who purchase, mortgage or guarantee the title thereto within one year from date hereof."

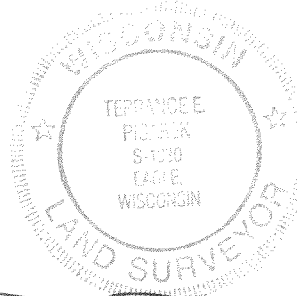

W362 S10227 Lewin Lane  
Eagle, Wisconsin 53119  
Terrance E. Pisarek R.L.S.

(414) 594-3484  
fax (414) 594-5904

THIS IS NOT AN ORIGINAL SURVEY UNLESS THE SEAL IS RED.

9/25/96  
DATE

DRF/JPK  
FIELD WORK BY

TEP  
DRAWN BY

96164  
JOB NUMBER

CR-2-10

315-530