

PLAT OF SURVEY

LOT 16 OF MEADOWWOOD, A SUBDIVISION  
 LOCATED IN THE SOUTHWEST 1/4 OF THE  
 NORTHWEST 1/4 AND THE NORTHEAST 1/4 OF  
 THE SOUTHWEST 1/4 OF SECTION 12, TOWN 3  
 NORTH, RANGE 15 EAST, TOWN OF RICHMOND,  
 WALWORTH COUNTY, WISCONSIN.

ORDERED BY: RON AMANN  
 R.J. AMANN BUILDERS  
 P.O. BOX 643  
 LAKE GENEVA, WI. 53147

OWNER: MR. CHRIS KENT

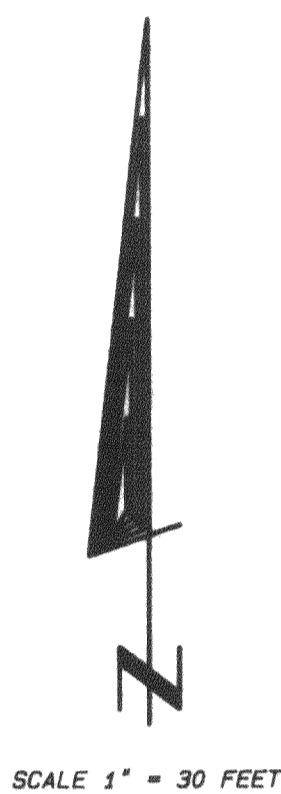
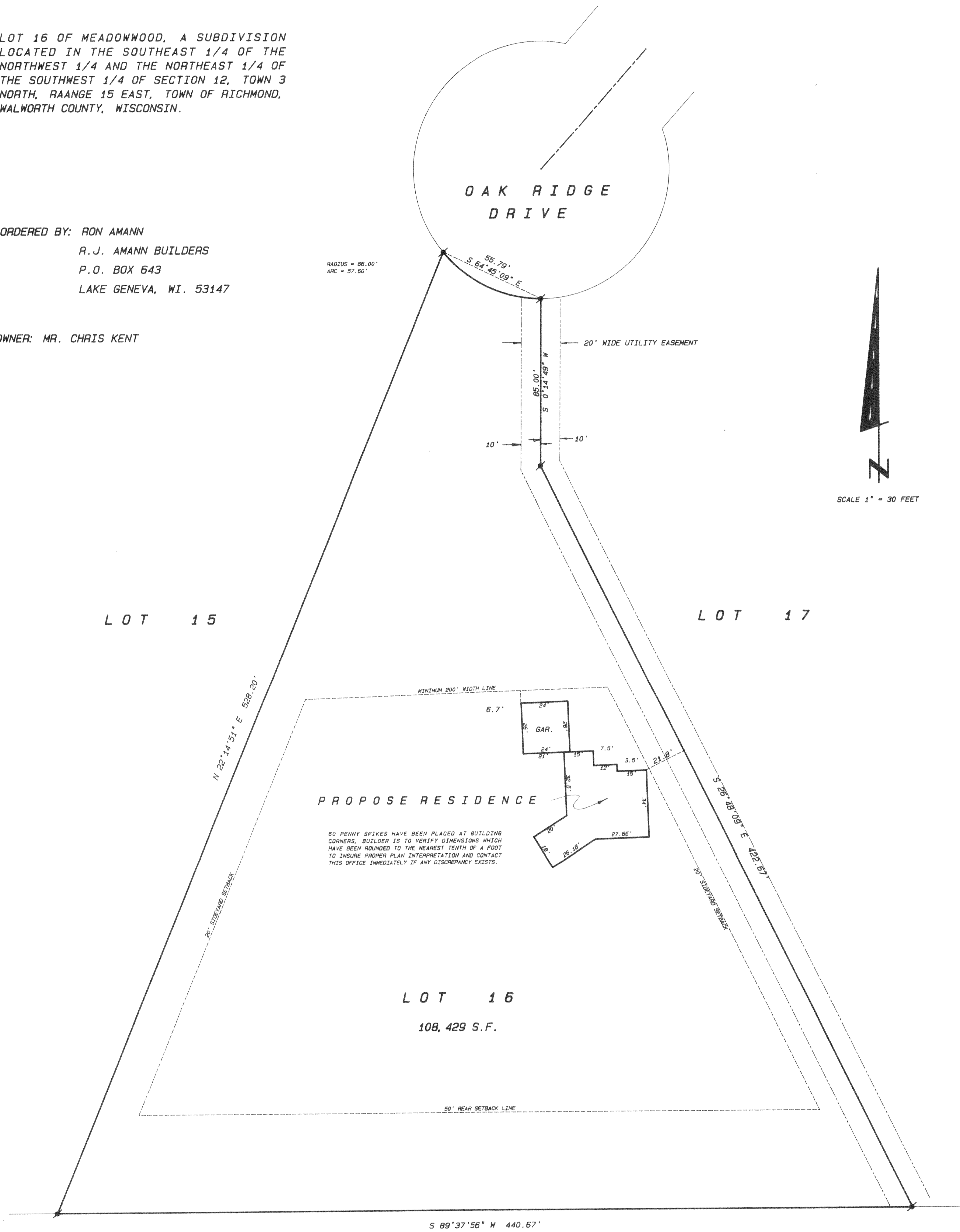

LOT 15

LOT 17

LOT 16  
 108,429 S.F.

PROPOSE RESIDENCE

60 PENNY SPIKES HAVE BEEN PLACED AT BUILDING  
 CORNERS. BUILDER IS TO VERIFY DIMENSIONS WHICH  
 HAVE BEEN ROUNDED TO THE NEAREST TENTH OF A FOOT  
 TO INSURE PROPER PLAN INTERPRETATION AND CONTACT  
 THIS OFFICE IMMEDIATELY IF ANY DISCREPANCY EXISTS.

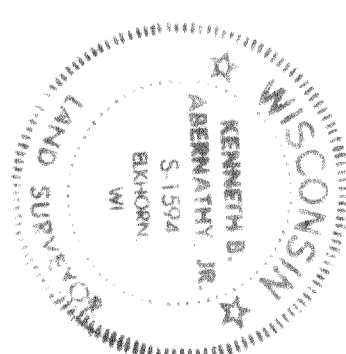

- Legend
- ⊙ FOUND IRON PIPE
  - ⊙ FOUND IRON ROD
  - ⊙ FOUND BRASS CAPPED MONUMENT
  - ⊙ FOUND CONCRETE MONUMENT
  - ⊙ SET IRON ROD, 3/4\"/>

SCALE: 1" = 30 FEET

I hereby certify that the above described property has been lawfully  
 represented, located and shown the size and location of the property,  
 dimensions of all principal buildings thereon, boundary fence, adjacent  
 easements, corners and other encroachments, if any, of the property,  
 and also those who purchase, mortgage, or otherwise acquire the same from  
 me, from year to year thereafter.

Kenneth B. Abernathy, Jr.  
 WISCONSIN REGISTERED LAND SURVEYOR,  
 S-1594  
 Date: 1-2-95 Job No. 95-1216