

**ABELL  
SURVEYING & MAPPING**  
DELAVAN, WISCONSIN 53115  
414-728-6737

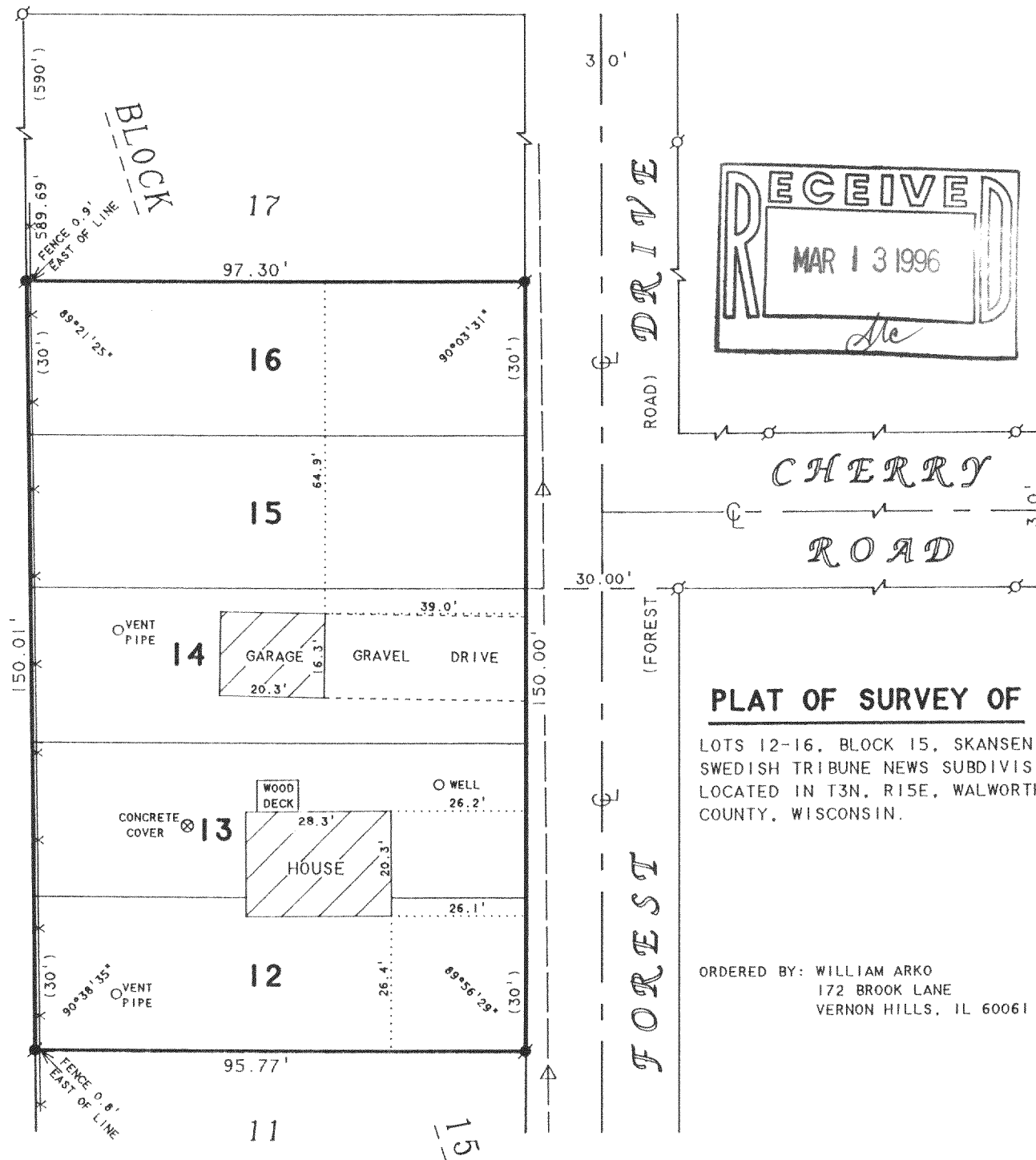

**PLAT OF SURVEY OF**

LOTS 12-16, BLOCK 15, SKANSEN  
SWEDISH TRIBUNE NEWS SUBDIVISION,  
LOCATED IN T3N, R15E, WALWORTH  
COUNTY, WISCONSIN.

ORDERED BY: WILLIAM ARKO  
172 BROOK LANE  
VERNON HILLS, IL 60061

**N**



SCALE 1"=30'

**LEGEND**

- -IRON PIPE FOUND
- -IRON ROD FOUND
- △ -UTILITY POLE
- -OVERHEAD UTILITY LINES
- × -WIRE FENCE
- ( ) -RECORDED AS

I HEREBY CERTIFY THAT I HAVE SURVEYED THE ABOVE DESCRIBED PROPERTY AND THAT THE ABOVE MAP IS A TRUE REPRESENTATION THEREOF AND SHOWS THE SIZE AND LOCATION OF THE PROPERTY, ITS EXTERIOR BOUNDARIES, THE LOCATION OF ALL VISIBLE STRUCTURES AND DIMENSIONS OF ALL PRINCIPAL BUILDINGS THEREON, BOUNDARY FENCES, APPARENT EASEMENTS, ROADWAYS AND VISIBLE ENCROACHMENTS, IF ANY, TO THE BEST OF MY KNOWLEDGE AND BELIEF.

THIS SURVEY IS MADE FOR THE USE OF THE PRESENT OWNERS OF THE PROPERTY, AND ALSO THOSE WHO PURCHASE, MORTGAGE, OR GUARANTEE THE TITLE THERETO WITHIN ONE (1) YEAR FROM DATE HEREON.

*David F. Abell*

DAVID F. ABELL  
WISCONSIN REGISTERED LAND SURVEYOR, S-1596

OCTOBER 4, 1993

REVISED DATE JANUARY 3, 1995

DATE: \_\_\_\_\_ JOB NUMBER - 93232  
NOTE: THIS IS NOT A CERTIFIED COPY UNLESS SEALED.

CS-239  
CS-240

315-524