

PLAT OF SURVEY  
-OF-

LOT 19, MEADOWWOOD, LOCATED IN THE SOUTHEAST 1/4 OF THE NORTHWEST 1/4 AND THE NORTHEAST 1/4 OF THE SOUTHWEST 1/4 OF SECTION 12, TOWN 3 NORTH, RANGE 15 EAST, TOWN OF RICHMOND, COUNTY OF WALWORTH, STATE OF WISCONSIN.

SURVEY FOR: JAMES CONSTRUCTION

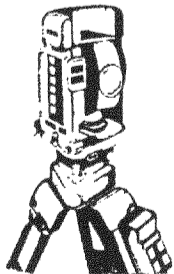
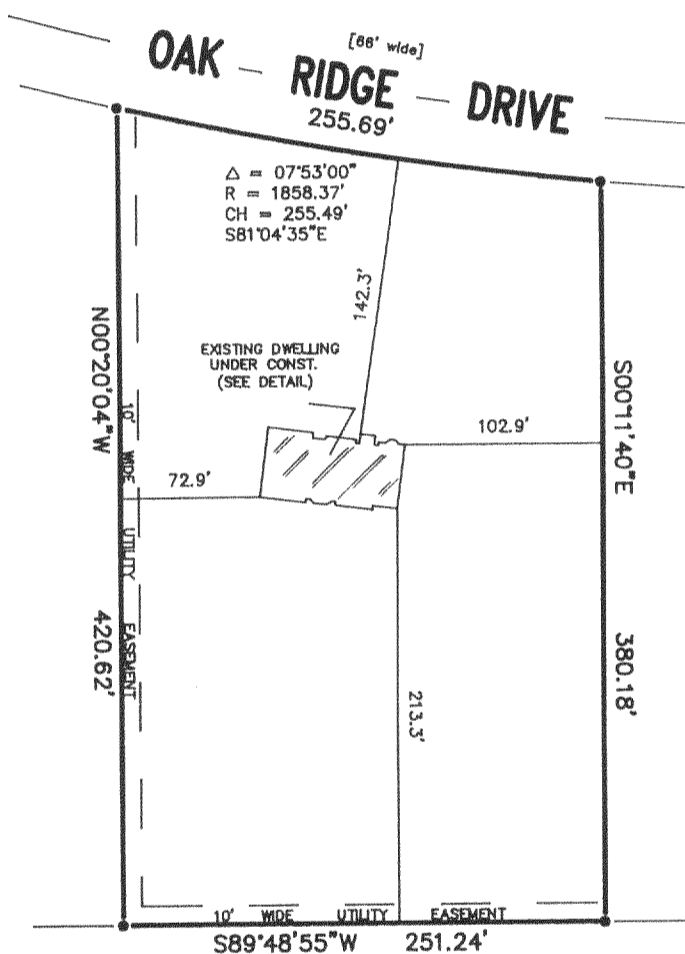
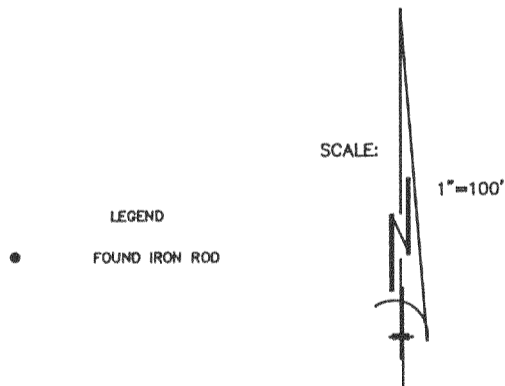
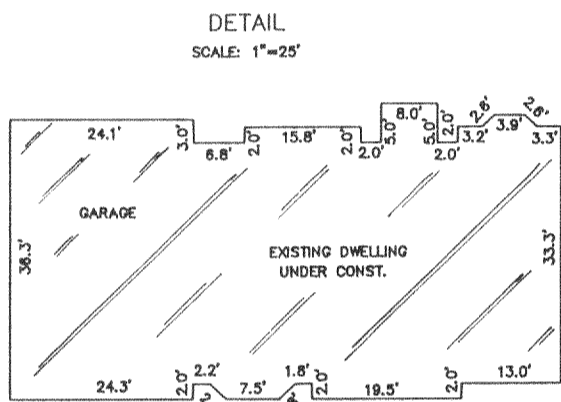

**B.W. SURVEYING**

Land Surveys  
Mapping And Planning  
425 Milwaukee Avenue  
Burlington, WI 53105  
(414) 767-0225

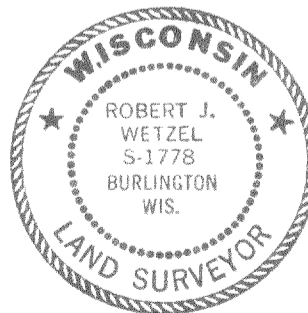
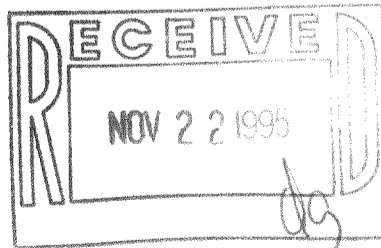

THIS IS NOT AN ORIGINAL PRINT  
UNLESS THIS SEAL IS RED

"I hereby certify that I have surveyed the above described property and that the above map is a true representation thereof and shows the size and location of the property, its exterior boundaries, the location of all visible structures and dimensions of all principal buildings thereon, boundary fences, apparent easements, roadways and encroachments, if any."

"This survey is made for the use of the present owners of the property, and those who purchase, mortgage, or guarantee the title thereto within one year from the date hereof."

*Robert J. Wetzel*  
ROBERT J. WETZEL  
REGISTERED LAND SURVEYOR - 1778

6/1/95  
DATE

2084  
JOB NUMBER

Revised: 11/15/95

CMW-19

315-520