

PLAT OF SURVEY

LOT 4, CERTIFIED SURVEY MAP NO. 2037,
LOCATED IN THE SOUTHEAST 1/4 OF THE
NORTHEAST 1/4 OF SECTION 11, TOWN 3
NORTH, RANGE 15 EAST, TOWN OF RICHMOND,
WALWORTH COUNTY, WISCONSIN.

OWNER: MICHAEL AND KATHLEEN SKELTON
2010 LINN ROAD
DELAVAN, WIS. 53115

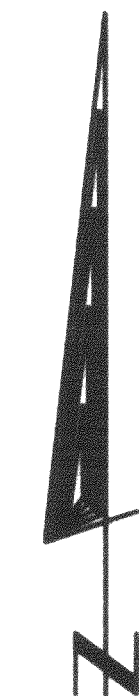
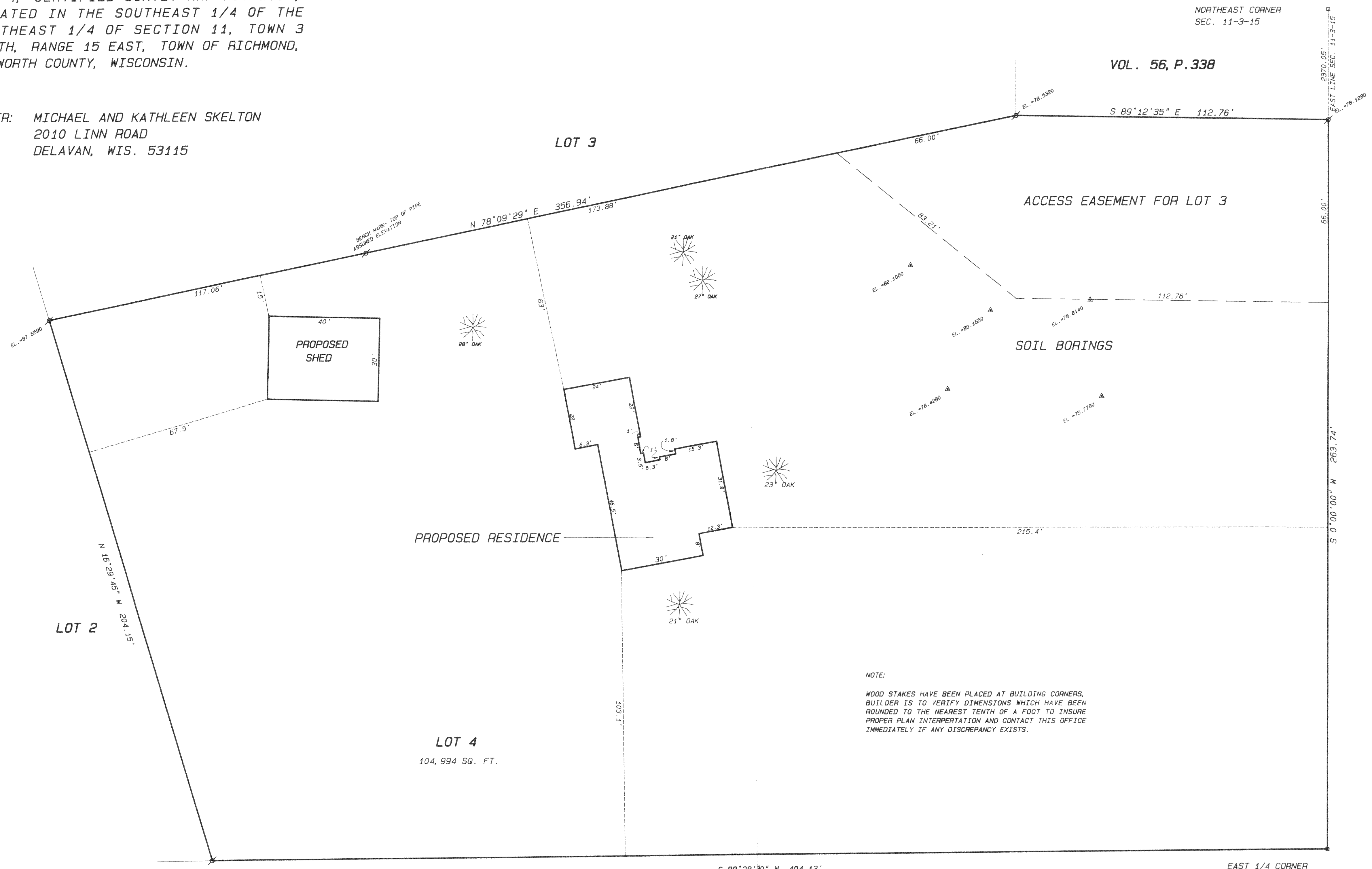

NOTE:
WOOD STAKES HAVE BEEN PLACED AT BUILDING CORNERS,
BUILDER IS TO VERIFY DIMENSIONS WHICH HAVE BEEN
ROUNDED TO THE NEAREST TENTH OF A FOOT TO INSURE
PROPER PLAN INTERPRETATION AND CONTACT THIS OFFICE
IMMEDIATELY IF ANY DISCREPANCY EXISTS.

- Legend**
- ⊠ FOUND IRON PIPE
 - ⊡ FOUND IRON ROD
 - FOUND BRASS CAPPED MONUMENT
 - ⊛ FOUND CONCRETE MONUMENT
 - ⊙ CHISEL CUT IN CONCRETE
 - SET IRON ROD, 24" LONG, WEIGHING 1.3 LBS., LINEAL FT., 3/4" DIA.
 - SET IRON ROD, 30" LONG, WEIGHING 4.5 LBS., LINEAL FT., 1 1/16" DIA.
 - (---) RECORDED AS DIMENSION
 - - - - - EXISTING FENCE

EAST 1/4 CORNER
SEC. 11-3-15

S 89°28'30" W 404.13'

CSM # 1504

SCALE: 1" = 20 FEET

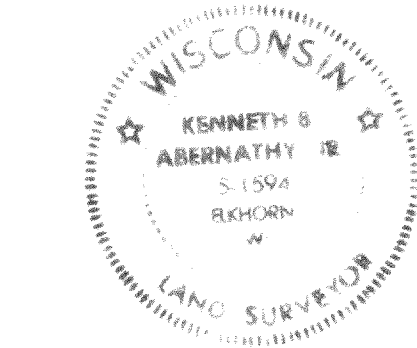

REVISED 10/10/95
MOVED RESIDENCE AND SHED

I hereby certify that the above described property has been surveyed by me or under my direction and that the above map is a true representation thereof and shows the size and location of the property, its exterior boundaries, the location of all visible structures and dimensions of all principal buildings thereon, boundary lines, apparent easements, roadways and visible encroachments, if any. This survey is made for the use of the present owners of the property, and also those who purchase, mortgage, or guarantee the title thereof within one year from date hereof.

Kenneth B. Abernathy Jr.
KENNETH B. ABERNATHY, JR.
WISCONSIN REGISTERED LAND SURVEYOR,
S-1594

Date: 2-17-95 Job No. 95.114

CA-2037-4

315-517