



WORK ORDERED BY: FRED STEELE
W 7705 R & W TOWN LINE ROAD
WHITEWATER, WISCONSIN

FARRIS, HANSEN & ASSOCIATES, INC.
Engineering, Architecture, Surveying
7 Ridgeway Court P.O. Box 437
ELKHORN, WISCONSIN 53121
Office: (414) 723-2098
Fax: (414) 723-5686

REVISIONS

PROJECT NO.
4205
DATE
11/03/95
SHEET NO.
1 OF 1

PLAT OF SURVEY

LOT 2

CERTIFIED SURVEY MAP NO. 2612

REC IN VOL. 13 ON PAGE NO. 129

WALWORTH COUNTY CERTIFIED SURVEY MAPS

LOCATED IN THE SW 1/4 OF THE SW 1/4 OF SEC. 36 & THE SE 1/4 OF THE SE 1/4 OF SEC. 35 IN TOWN 4 NORTH, RANGE 15 EAST; AND THE NW 1/4 OF THE NW 1/4 OF SEC. 1 & THE NE 1/4 OF THE NE 1/4 OF SEC. 2 IN TOWN 3 NORTH, RANGE 15 EAST; ALL IN WALWORTH COUNTY, WISCONSIN

- = FOUND IRON PIPE STAKE
- = SET IRON REBAR STAKE
- = FOUND CONCRETE COUNTY MONUMENT

NOTE: COPIES OF THIS MAP TO WHICH THE FOLLOWING CERTIFICATE WILL APPLY ARE BLUE LINE PRINTS SHOWING SURVEYOR'S ORIGINAL SEAL AND SIGNATURE IN BLACK INK. COPIES BY ANY OTHER MEANS MAY HAVE ALTERATIONS WHICH DO NOT REPRESENT THE SURVEYOR'S WORK PRODUCT.

I HEREBY CERTIFY THAT THE ABOVE DESCRIBED PROPERTY HAS BEEN SURVEYED UNDER MY DIRECTION AND THAT THE ABOVE MAP IS A TRUE REPRESENTATION THEREOF AND SHOWS THE SIZE AND LOCATION OF THE PROPERTY AND ITS EXTERIOR BOUNDARIES. THIS SURVEY IS MADE FOR THE USE OF THE PRESENT OWNERS OF THE PROPERTY, AND ALSO THOSE WHO PURCHASE, MORTGAGE, OR GUARANTEE THE TITLE THERETO WITHIN ONE YEAR FROM THE DATE HEREOF.

DATED: 11-3-95

Peter S. Gordon
PETER S. GORDON R.L.S. 2101

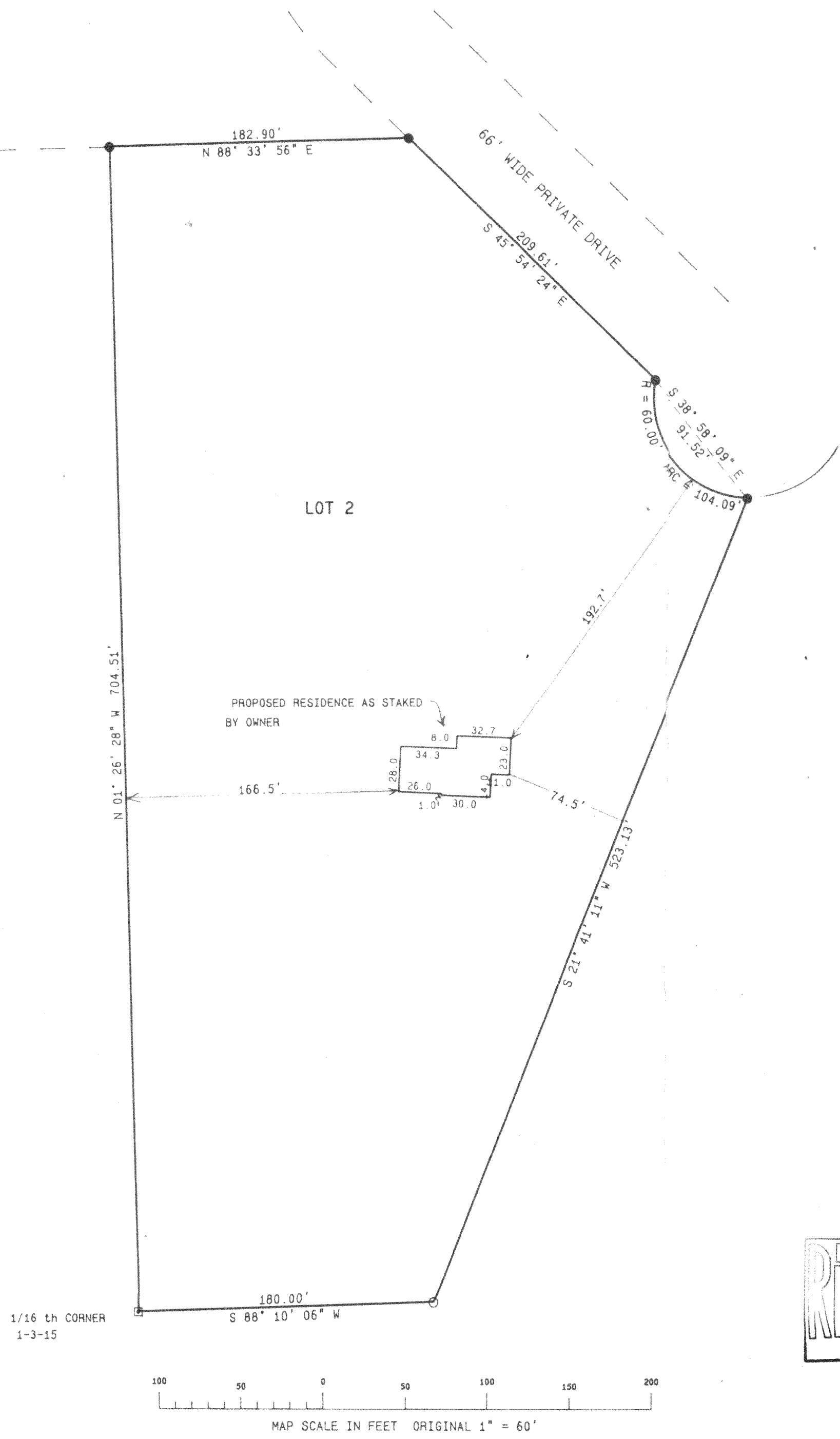
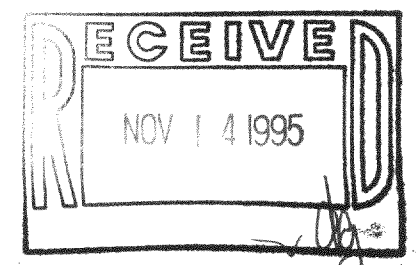

CA-2612-2
315-515