

PLAT OF SURVEY

LOTS 1-4 AND 24- 27, BLOCK 4, FOREST BEACH SUBDIVISION, being a part of Section 9, Town 3 North, Range 15 East, Town of Richmond, Walworth County Wisconsin.

Surveyed for: Jake Mesmer

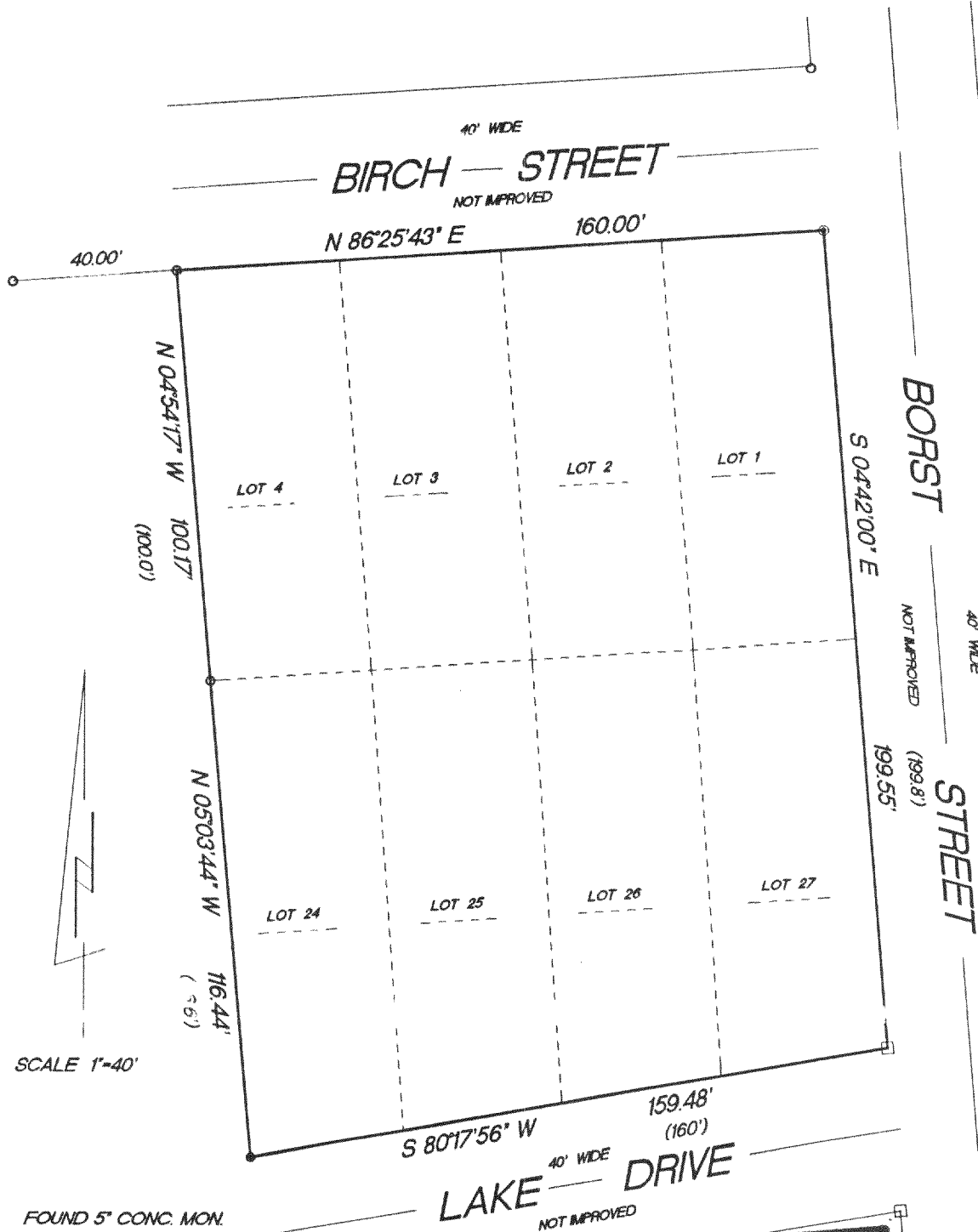

- FOUND 5" CONC. MON.
- FOUND 1 1/4" IRON PIPE
- FOUND 3/4" IRON PIPE
- ⊙ SET 1" IRON PIPE
- () PLATTED AS

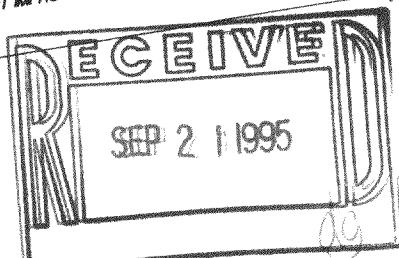

"I hereby certify that I have surveyed the above described property and that the above map is a true representation thereof and shows the size and location of the property, its exterior boundaries, the location of all visible structures and dimension of all principal buildings thereon, boundary fences, apparent easements, roadways and encroachments if any."

"This survey is made for the use of the present owners of the property, and also those who purchase, mortgage or guarantee the title thereto within one year from date hereof."

KETTLE MORaine SURVEYING
W362 S10227 Lewin Lane
Eagle Wisconsin 53119
(414) 594-3484
fax (414) 594-5904
Terrance E. Pisarek R.L.S.

THIS IS NOT AN ORIGINAL SURVEY UNLESS THE SEAL IS RED.

9/18/95 DATE TEP/DRF FIELD WORK BY TEP DRAWN BY 95156 JOB NUMBER
CFB-21
CFB-21A
CFB-21B

315-507