

# PLAT OF SURVEY

LOTS 27 AND 28, RICHMOND HEIGHTS, a subdivision located in the Northeast 1/4 of the Southeast 1/4, the Northwest 1/4 of the Southeast 1/4 and the Southwest 1/4 of the Southeast 1/4 of Section 3, Town 3 North, Range 15 East, Walworth County, Wisconsin.

Surveyed for: Tinch Realty

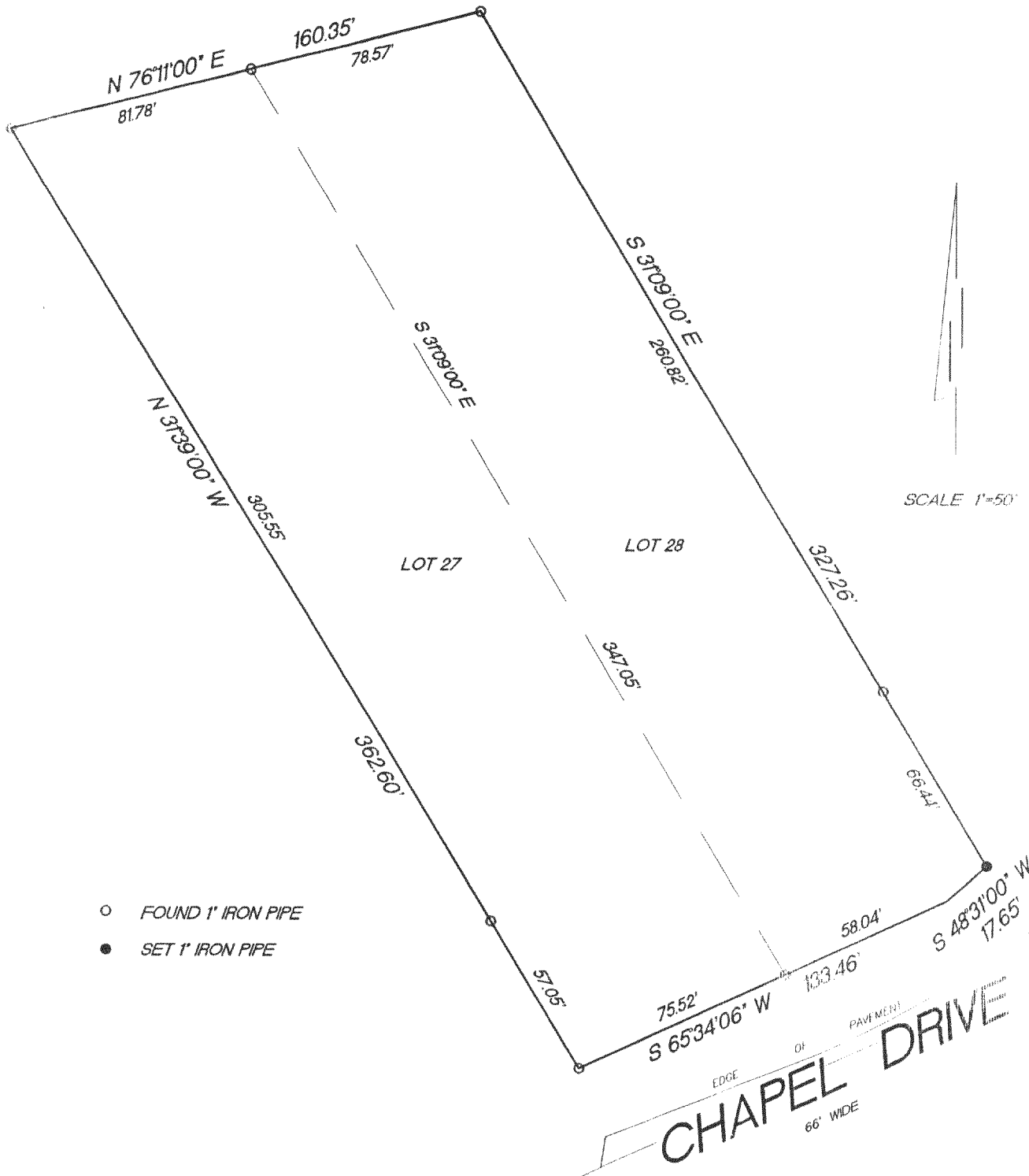
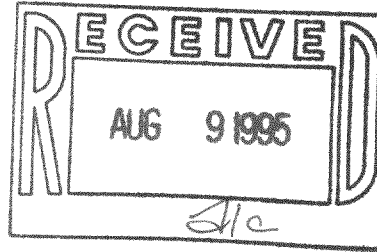

"I hereby certify that I have surveyed the above described property and that the above map is a true representation thereof and shows the size and location of the property, its exterior boundaries, the location of all visible structures and dimension of all principal buildings thereon, boundary fences, apparent easements, roadways and encroachments if any."

"This survey is made for the use of the present owners of the property, and also those who purchase, mortgage or guarantee the title thereto within one year from date hereof."

KETTLE MORaine SURVEYING  
W362 S10227 Lewin Lane  
Eagle Wisconsin 53119  
(414) 594-3484  
fax (414) 594-5904  
Terrance E. Pisarek R.L.S.

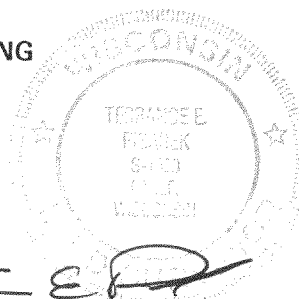

THIS IS NOT AN ORIGINAL SURVEY UNLESS THE SEAL IS RED.

6/19/95	TEP/DRF	DRF/TEP	95105
DATE	FIELD WORK BY	DRAWN BY	JOB NUMBER

CRH-27  
CRH-28

315-505