

NORTHEAST CORNER
SECTION 20-3-15
N= 261.744.97
E=2.338.835.96

S 89° 06' 10" W
82.11'

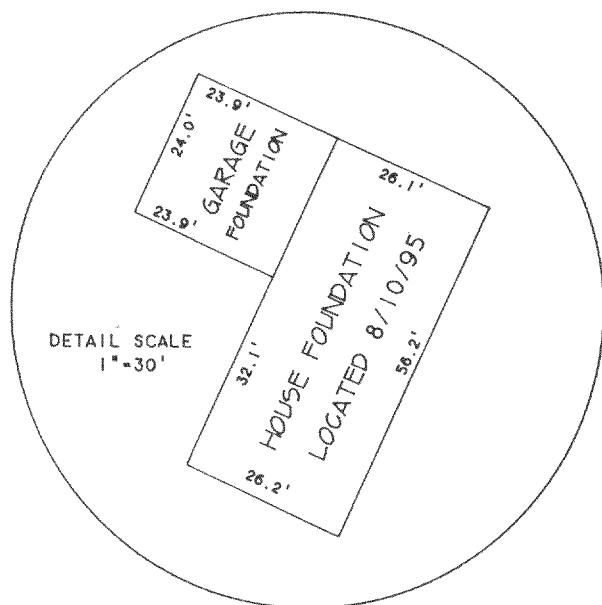

LOT 1, CERTIFIED SURVEY MAP NO. 2581.
LOCATED IN THE NORTHEAST 1/4 OF SECTION
20, T3N. R15E. WALWORTH COUNTY, WISCONSIN.

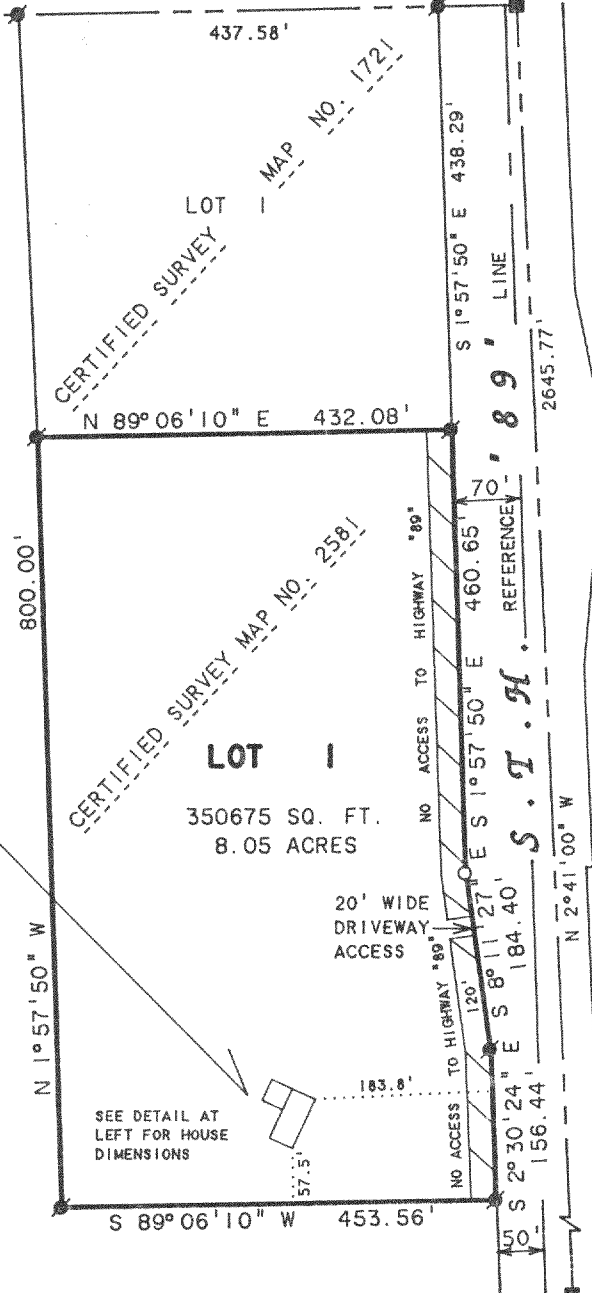

EAST 1/4 CORNER
SECTION 20-3-15
N= 259.102.21
E=2,338.959.82



RECEIVED
OCT 9 1995

NOTE: BEARINGS ARE REFERENCED TO
CERTIFIED SURVEY MAP NO. 2581.

- ☐ - IRON ROD FOUND
- - CONCRETE MONUMENT FOUND

I, DAVID F. ABELL, DO HEREBY CERTIFY THAT I HAVE SURVEYED THE PROPERTY HEREON DESCRIBED ACCORDING TO THE OFFICAL RECORDS AND THAT THE PLAT HEREON IS A CORRECT REPRESENTATION OF THE PROPERTY LINES TO THE BEST OF MY KNOWLEDGE AND BELIEF

DAVID F. ABELL
WISCONSIN REGISTERED LAND SURVEYOR, S-1596

August 11, 1995

DATE _____ JOB NUMBER - 91166
NOTE: THIS IS NOT A CERTIFIED COPY UNLESS SEALED.

CA-2581-1

315-501