

**ABELL
SURVEYING & MAPPING**
DELAVAN, WISCONSIN 53115
414-728-6737

IRON ROD WAS SET 5/15/95, ON 5/19/95 IT WAS FOUND PULLED FROM ITS LOCATION. THE IRON ROD WAS RESET 5/19/95 AND ON 5/22/95 IT WAS AGAIN FOUND PULLED FROM ITS LOCATION. THERE IS NOT AN IRON ROD AT THIS LOCATION AT THIS TIME.

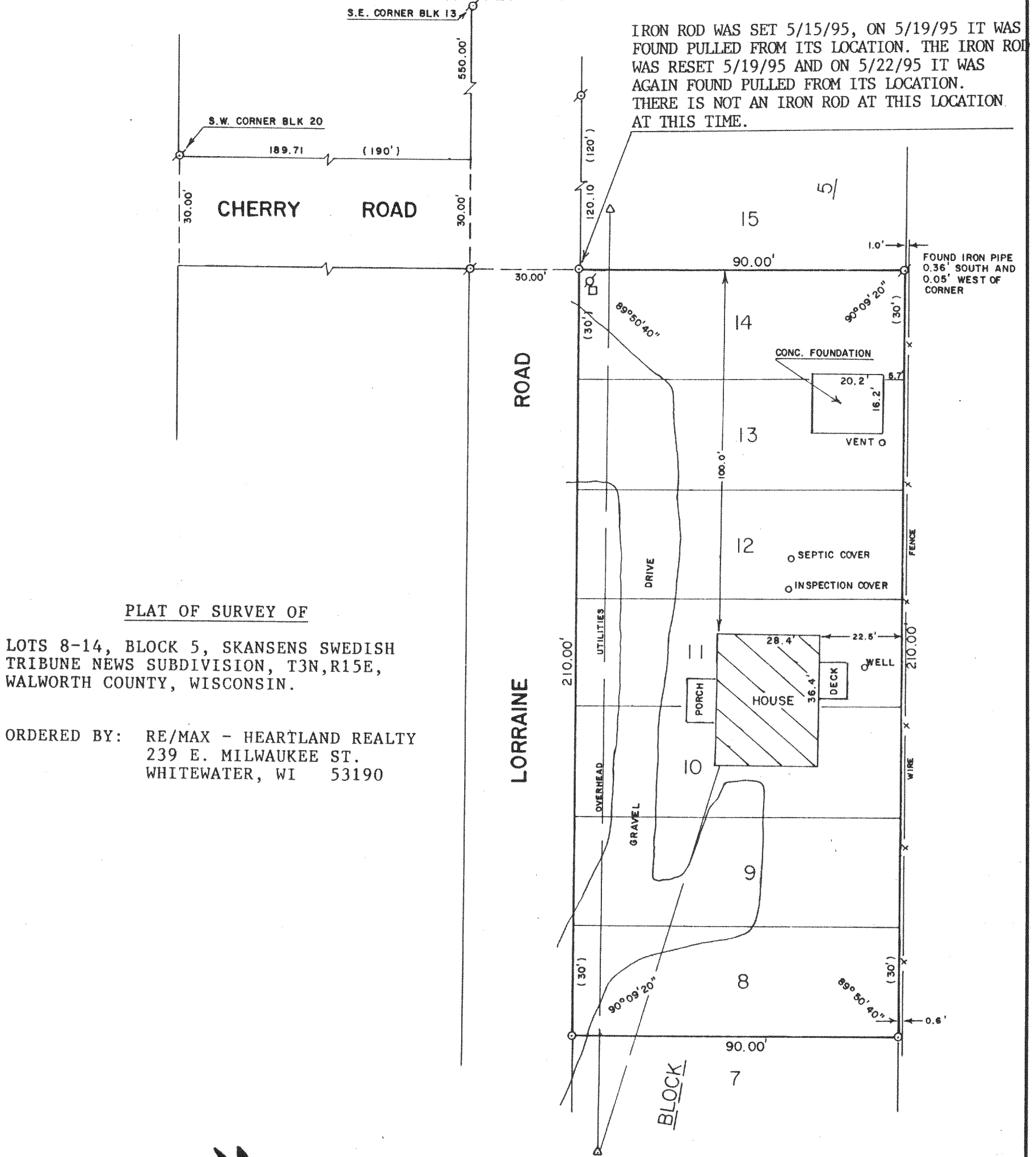

SCALE - 1"=30'

- LEGEND**
 ∅ - IRON PIPE FOUND
 ○ - IRON ROD SET
 △ - UTILITY POLE
 □ - UTILITY PED
 () - RECORDED AS

I HEREBY CERTIFY THAT I HAVE SURVEYED THE ABOVE DESCRIBED PROPERTY AND THAT THE ABOVE MAP IS A TRUE REPRESENTATION THEREOF AND SHOWS THE SIZE AND LOCATION OF THE PROPERTY, ITS EXTERIOR BOUNDARIES, THE LOCATION OF ALL VISIBLE STRUCTURES AND DIMENSIONS OF ALL PRINCIPAL BUILDINGS THEREON, BOUNDARY FENCES, APPARENT EASEMENTS, ROADWAYS AND VISIBLE ENCROACHMENTS, IF ANY, TO THE BEST OF MY KNOWLEDGE AND BELIEF.

THIS SURVEY IS MADE FOR THE USE OF THE PRESENT OWNERS OF THE PROPERTY, AND ALSO THOSE WHO PURCHASE, MORTGAGE, OR GUARANTEE THE TITLE THEREIN WITHIN ONE (1) YEAR FROM DATE HEREON.

David F. Abell
 DAVID F. ABELL
 WISCONSIN REGISTERED LAND SURVEYOR, S-1596

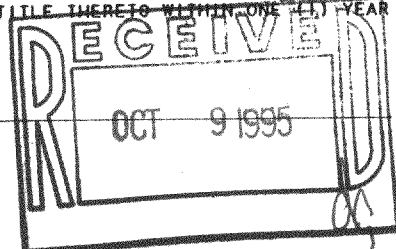

May 21, 1995
 DATE May 21, 1995 JOB NUMBER - 95067
 NOTE: THIS IS NOT A CERTIFIED COPY UNLESS SEALED.

315-497

CS-80B