

KOLB LAND CONSULTING, INC.
LAND SURVEYING • SUBDIVIDING • LAND PLANNING

929 WILLIAMS STREET LAKE GENEVA, WISCONSIN 53147 414 248-3697

NOTE: BEARINGS ARE ASSUMED AS SHOWN
ON RECORDED SUBDIVISION PLAT.

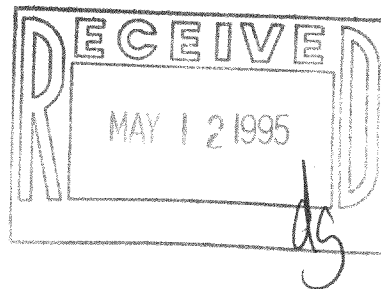
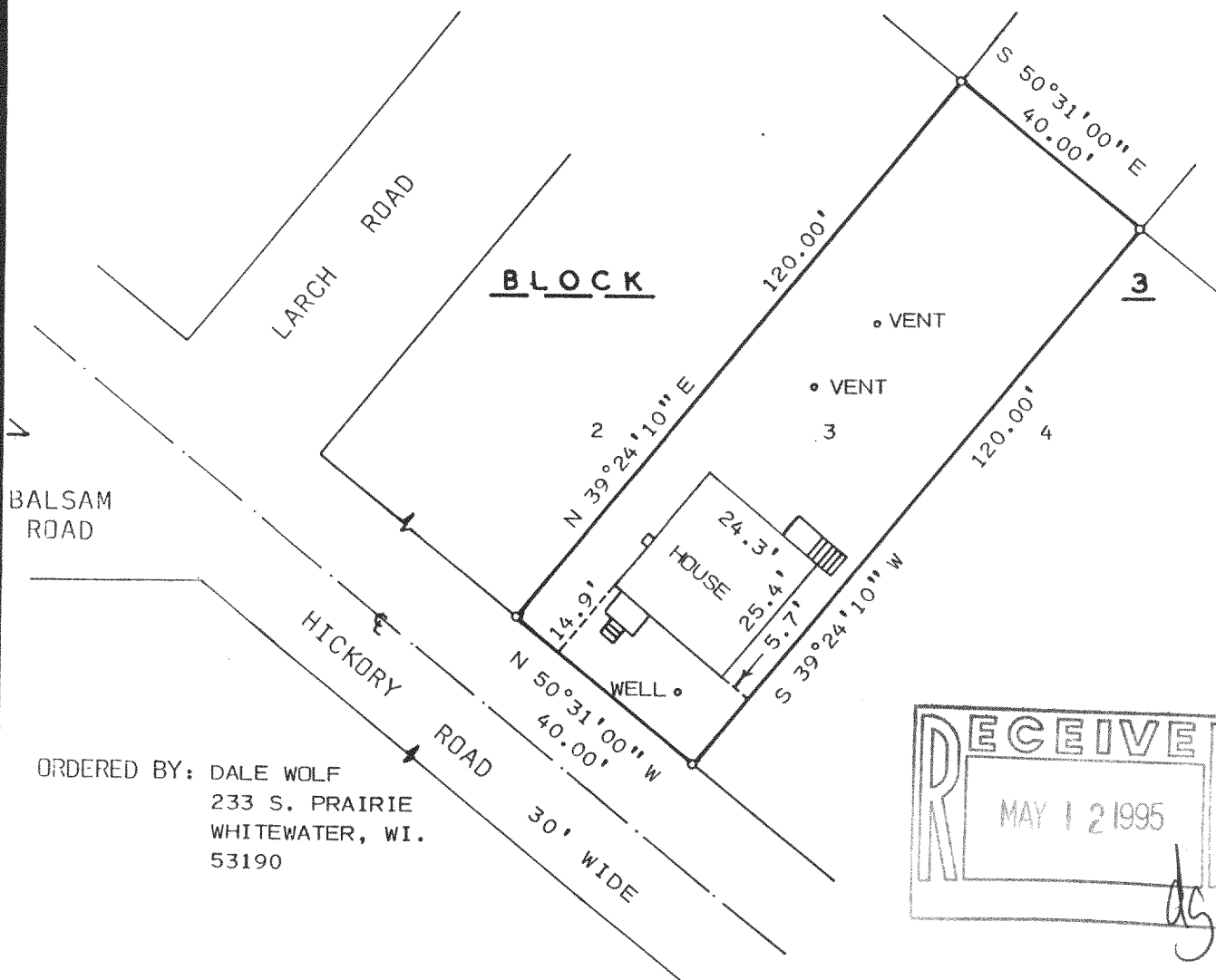

PLAT OF SURVEY OF

LOT 3 OF SKANSEN FIRST (1ST) ADDITION,
A SUBDIVISION LOCATED IN T3N, R15E,
TOWN OF RICHMOND, WALWORTH COUNTY,
WISCONSIN.



SCALE: 1" = 30'

LEGEND

- Ø - IRON PIPE FOUND
- - IRON PIPE SET

I, HAROLD H. KOLB, DO HEREBY CERTIFY
THAT I HAVE SURVEYED THE PROPERTY
HEREON DESCRIBED ACCORDING TO THE
OFFICIAL RECORDS AND THAT THE PLAT
HEREON IS A CORRECT REPRESENTATION
OF THE LOT LINES AND THE PRINCIPAL
LINES OF THE BUILDINGS, TO THE BEST
OF MY KNOWLEDGE AND BELIEF.
SURVEY NOT VALID UNLESS SURVEYOR'S SIGNATURE
IS IN RED.

HAROLD H. KOLB

WISCONSIN REGISTERED LAND SURVEYOR, S-187

DATE FEBRUARY 21, 1995

REVISED

REVISED

3-15-13

CSA-34

315-492