

Plat of Survey

SCALE 1" = 60'

JAHNKE & JAHNKE ASSOCIATES INC.

Consultants in Engineering, Planning, Subdivisions and Surveying

711 W. MORELAND BLVD. -- WAUKESHA, WISCONSIN 53188

TELEPHONE (414) 542-5797 FAX (414) 542-7698

FOR: BIELINSKI BROS. BUILDERS, INC. RE: WOOLEY

LEGAL DESCRIPTION: Lot 11, MEADOWWOOD, located in the Southeast 1/4 of the Northwest 1/4 and the Northeast 1/4 of the Southwest 1/4 of Section 12, Town 3 North, Range 15 East, Town of Richmond, County of Walworth, State of Wisconsin.

Bench Mark 100.00 (Assumed Datum) Southeast corner of concrete transformer pad as shown.

108.1 - Existing elevation	Existing Top of Foundation 107.84
Suggested Residence Grade: First Floor 110.0*	Garage Opening 107.24
Top of Foundation 109.0*	6/12/95 - Basement constructed and located as shown.

*suggested grades only

• Iron pipes found as part of this survey.

REFERENCE BEARING: Bearings are based on the east line of Certified Survey Map Number 2084, assumed to bear N005'33"W.

SURVEY CERTIFICATE: I have surveyed the above described property and the map shown is a true representation thereof and shows the size and location of the property, its exterior boundaries, the location and dimensions of all visible structures thereon, fences, apparent easements and roadways and visible encroachments if any. This survey is made for the exclusive use of the present owners of the property and also those who purchase, mortgage or guarantee the title thereto within one (1) year from date hereof and as to them I warrant the accuracy of said survey and map.

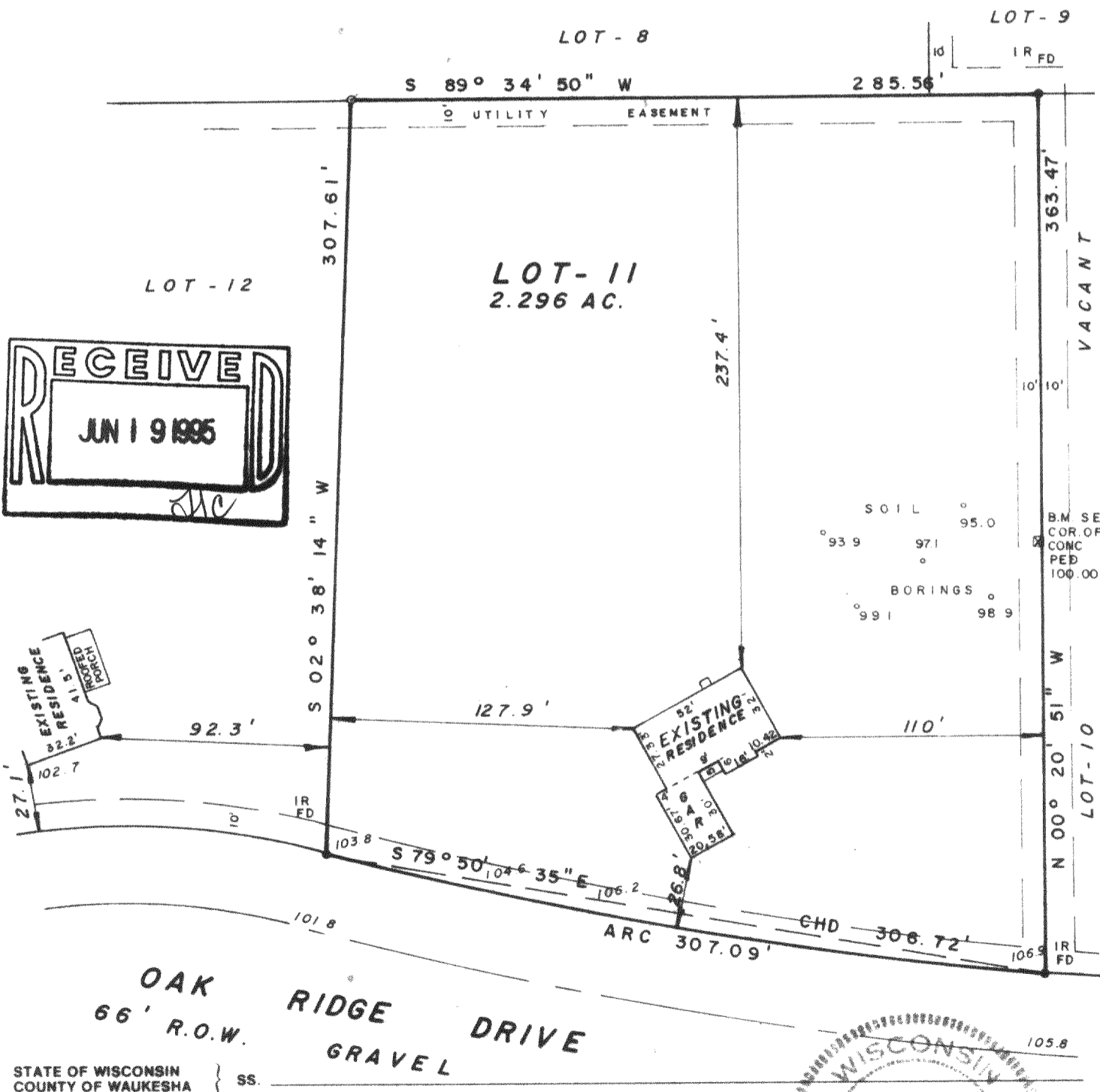

STATE OF WISCONSIN }
COUNTY OF WAUKESHA } SS.

WE, JAHNKE & JAHNKE ASSOCIATES INC., DO HEREBY CERTIFY THAT WE HAVE MADE THIS SURVEY AND THAT THE INFORMATION AS SHOWN ON THE ABOVE PLAT OF SURVEY IS TRUE AND CORRECT REPRESENTATION THEREOF.

Revised 4/18/95 (Boring elevation)

Revised 6/13/95 (Basement survey)

DATED THIS 7th DAY OF April 19 95

PLAT No. P.S. Walworth 172 BOOK Walworth #6 PAGE 44

RICHARD P. JAHNKE - Wis. Reg. No. S-318

JOHN W. JAHNKE - Wis. Reg. No. S-917

BADGER BLUEPRINT CO. 574083

CMW-11

315-491