

DUNHAM SURVEYING, S.C.  
 SURVEYING & SUBDIVIDING  
 DELAVAN, WISCONSIN 53115

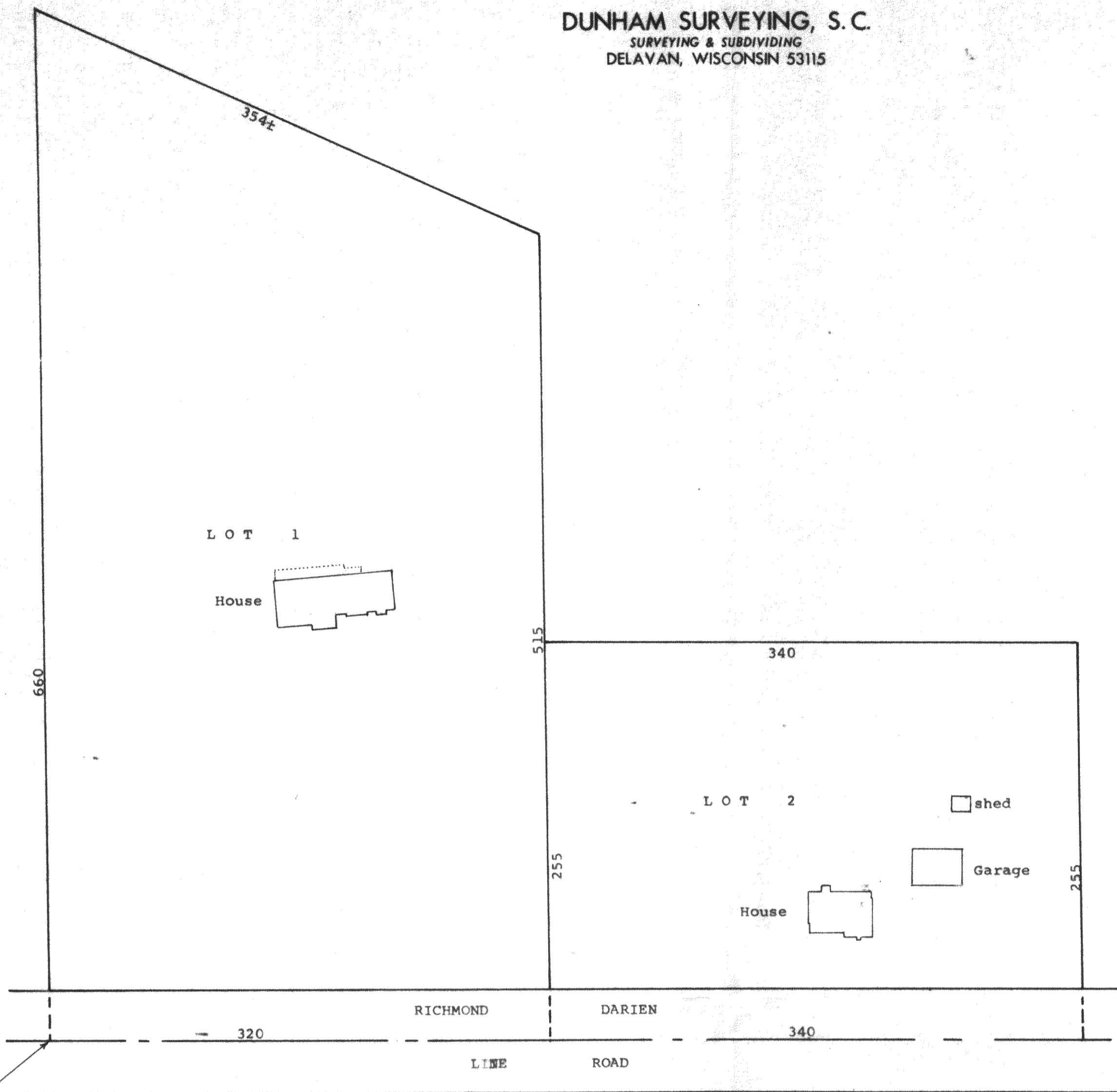

N  
 Scale - 1" = 60'  
 Owner: Evelyn Pearson  
 W7886 R-D Town Line Road  
 Delavan, WI 53115

Southwest corner of the Southeast 1/4  
 of Section 35, T 3 N, R 15 E

Description of Parcel 1 to be rezoned:  
 A parcel of land located in the Southeast 1/4 of Section 35, T 3 N, R 15 E  
 Walworth County, Wisconsin, described as follows: Beginning at the Southwest  
 corner of said Southeast 1/4; thence East along the south line of said South-  
 east 1/4, 320 feet; thence North parallel with the west line of said Southeast 1/4,  
 515 feet; thence northwesterly 354 feet to the west line of said Southeast 1/4,  
 thence South along said west line 660 feet to the place of beginning containing  
 4.3 acres of land more or less

Description of Parcel 2 to be rezoned:  
 A parcel of land located in the Southeast 1/4 of Section 35, T 3 N, R 15 E,  
 Walworth County, Wisconsin, described as follows: Commencing at the southwest  
 corner of said Southeast 1/4; thence East along the south line of said Southeast 1/4,  
 320 feet to the place of beginning; thence continue East along said south line  
 340 feet; thence North parallel with the west line of said Southeast 1/4, 255 feet;  
 thence West parallel with the south line of said Southeast 1/4, 340 feet; thence  
 South parallel with the west line of said Southeast 1/4, 255 feet to the place of  
 beginning containing 1.99 acres of land more or less.  
 September 20, 1993

*George T. Dunham*  
 George T. Dunham, Surveyor

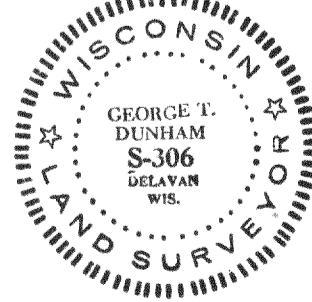

Part of CA-2401-1  
 Part of CR-35-5

