

DUNHAM SURVEYING, S.C.  
 SURVEYING & SUBDIVIDING  
 DELAVAN, WISCONSIN 53115

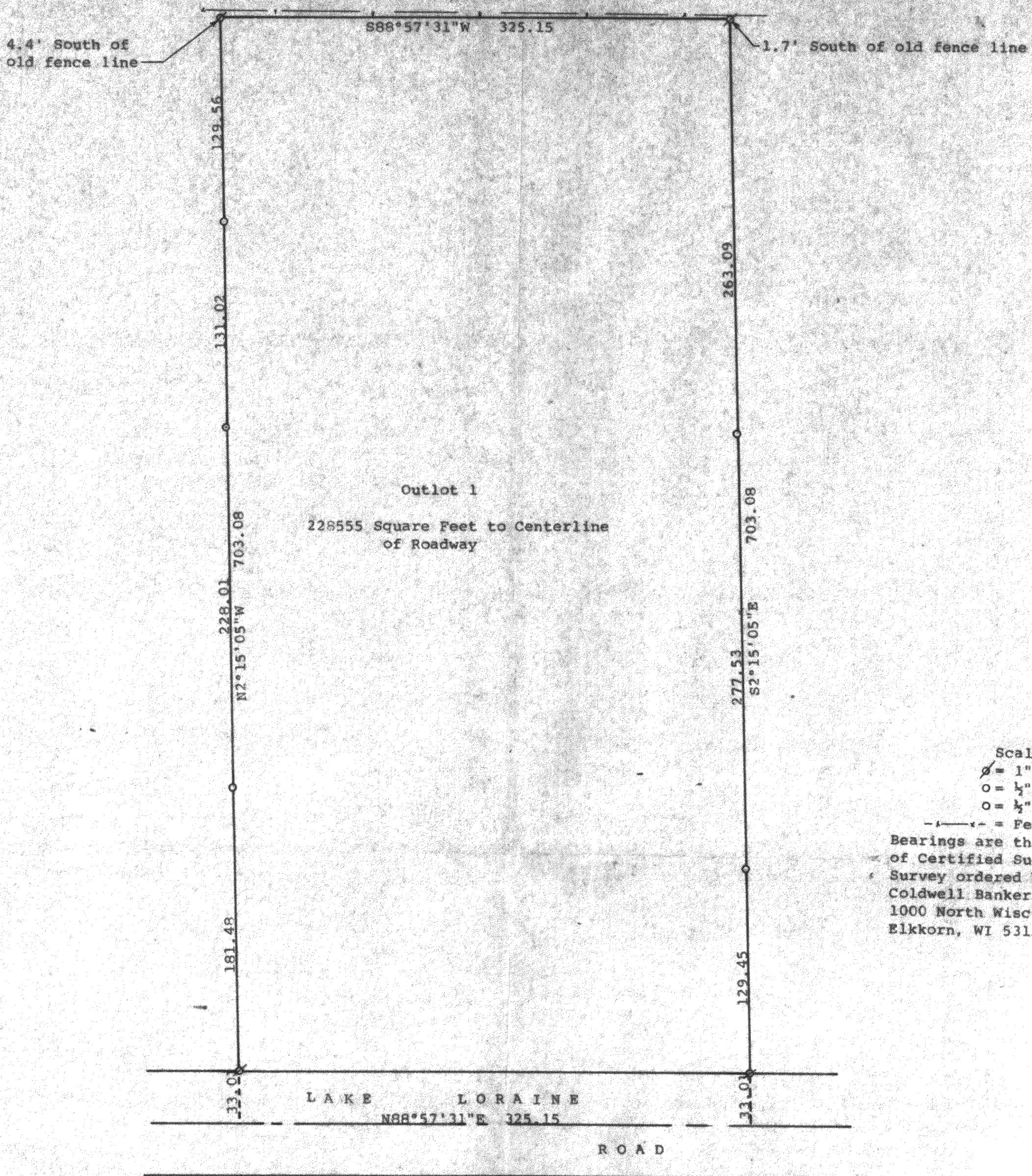

STATE OF WISCONSIN) SS  
 COUNTY OF WALWORTH)

I, George T. Dunham, Surveyor, certify that I have surveyed the property described as follows:

Outlot 1 of Certified Survey No. 1150, recorded in Volume 5 of Certified Surveys, Page 196, Document No. 69774, in the Office of the Register of Deeds for Walworth County, Elkhorn, Wisconsin, being a parcel of land located in the Southwest 1/4 of the Southeast 1/4 of Section 8, T 3 N, R 15 E, Walworth County, Wisconsin, subject to easements of record,

and that the plat shown hereon is a correct representation thereof and shows the size and location of the property, its exterior boundaries, the location of all visible structures and dimensions of all principal buildings thereon, boundary fences, apparent easements, roadways and visible encroachments, if any, and that I have surveyed the property hereon described, according to the official records, to the best of my knowledge and belief.  
 January 7, 10, 1994

*George T. Dunham*  
 George T. Dunham, Surveyor

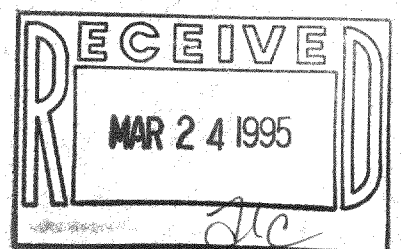
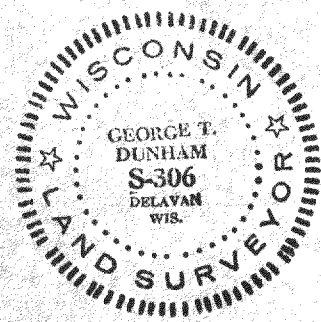

CA1150-2

315-481