

**DUNHAM SURVEYING, S.C.**  
SURVEYING & SUBDIVIDING  
DELAN, WISCONSIN 53115

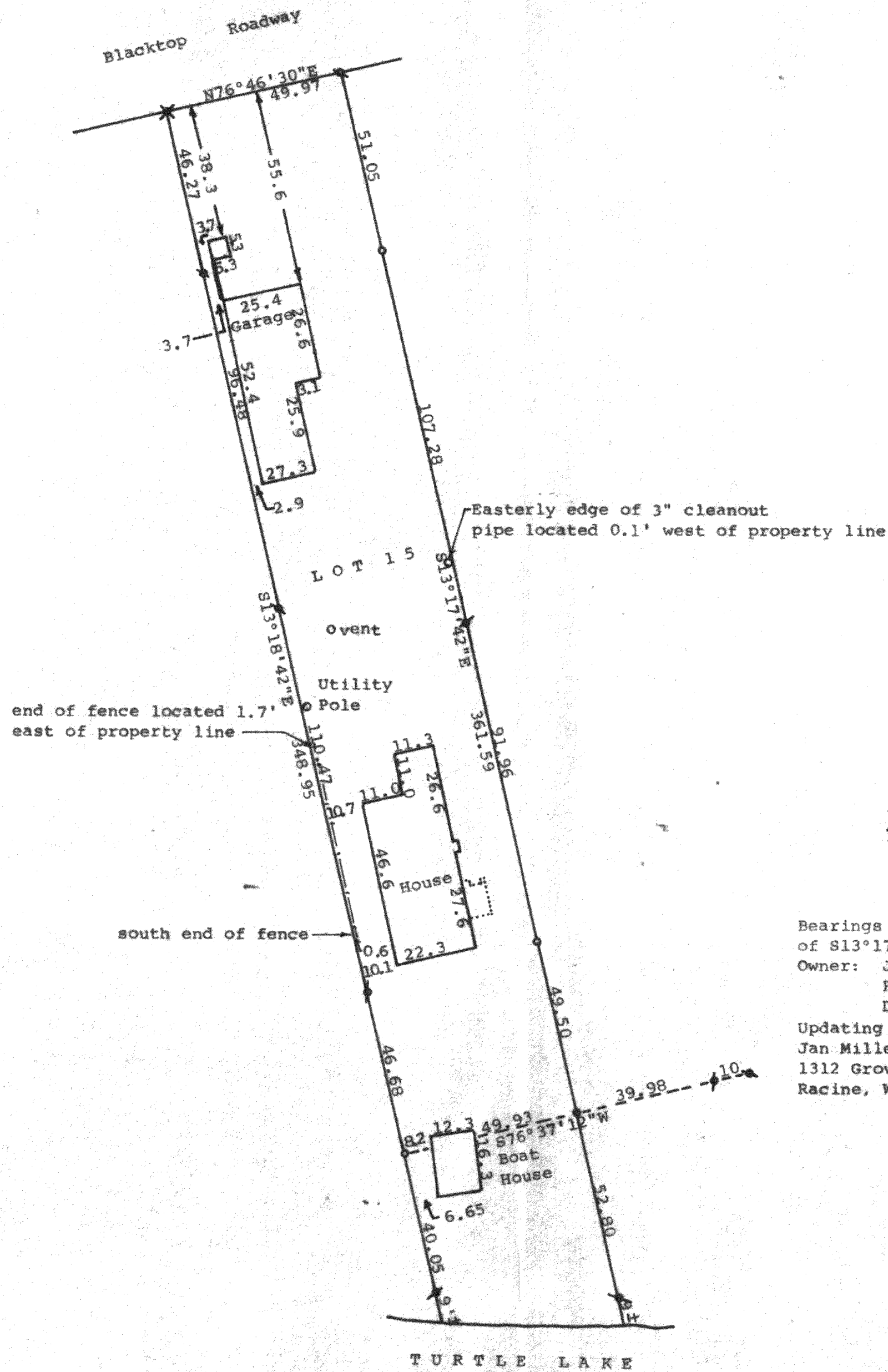

Scale - 1" = 30'

- ✕ = 3/4" Iron Rod Found
- ✕ = 3/4" Iron Pipe Found
- ✕ = 1" Iron Pipe Found
- ✕ = 1 1/4" Iron Pipe Found
- = 1 1/4" X 24" Iron Pipe Set
- = 1 1/2" X 24" Iron Pipe Set

Bearings referenced to the previously assumed bearing of S13°17'42"E along the northeasterly line of Lot 15

Owner: Jan M. Miller

R. 1, Box 350X

Delavan, WI 53115

Updating and recertification ordered by:

Jan Miller

1312 Grove Avenue

Racine, WI 53405

STATE OF WISCONSIN)  
COUNTY OF WALWORTH) SS

I, George T. Dunham, Surveyor, certify that I have surveyed the property described as follows:

Lot 15 in Oak Park Subdivision of Turtle Lake located in Section 11, T 3 N, R 15 E, Walworth County, Wisconsin,

and that the map shown hereon is a correct representation thereof and shows the size and location of the property, its exterior boundaries, the location of all visible structures and dimensions of all principal buildings thereon, boundary fences, apparent easements, roadways and visible encroachments, if any, and that I have surveyed the property hereon described according to the official records, to the best of my knowledge and belief.

October 13, 1987

Updated and recertified to this 15th day of July, 1993

*George T. Dunham*  
George T. Dunham, Surveyor

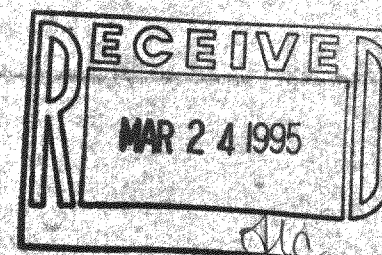
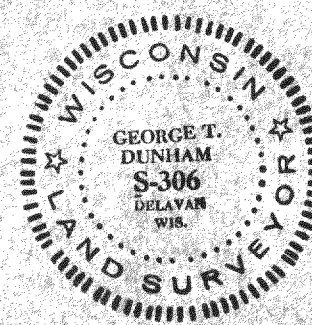

COP-12

315-474

315-132