

PLAT OF SURVEY

LOT 4, CERTIFIED SURVEY MAP NO. 2037,  
LOCATED IN THE SOUTHEAST 1/4 OF THE  
NORTHEAST 1/4 OF SECTION 11, TOWN 3  
NORTH, RANGE 15 EAST, TOWN OF RICHMOND,  
WALWORTH COUNTY, WISCONSIN.

OWNER: MICHAEL AND KATHLEEN SKELTON  
2010 LINN ROAD  
DELAVAN, WIS. 53115

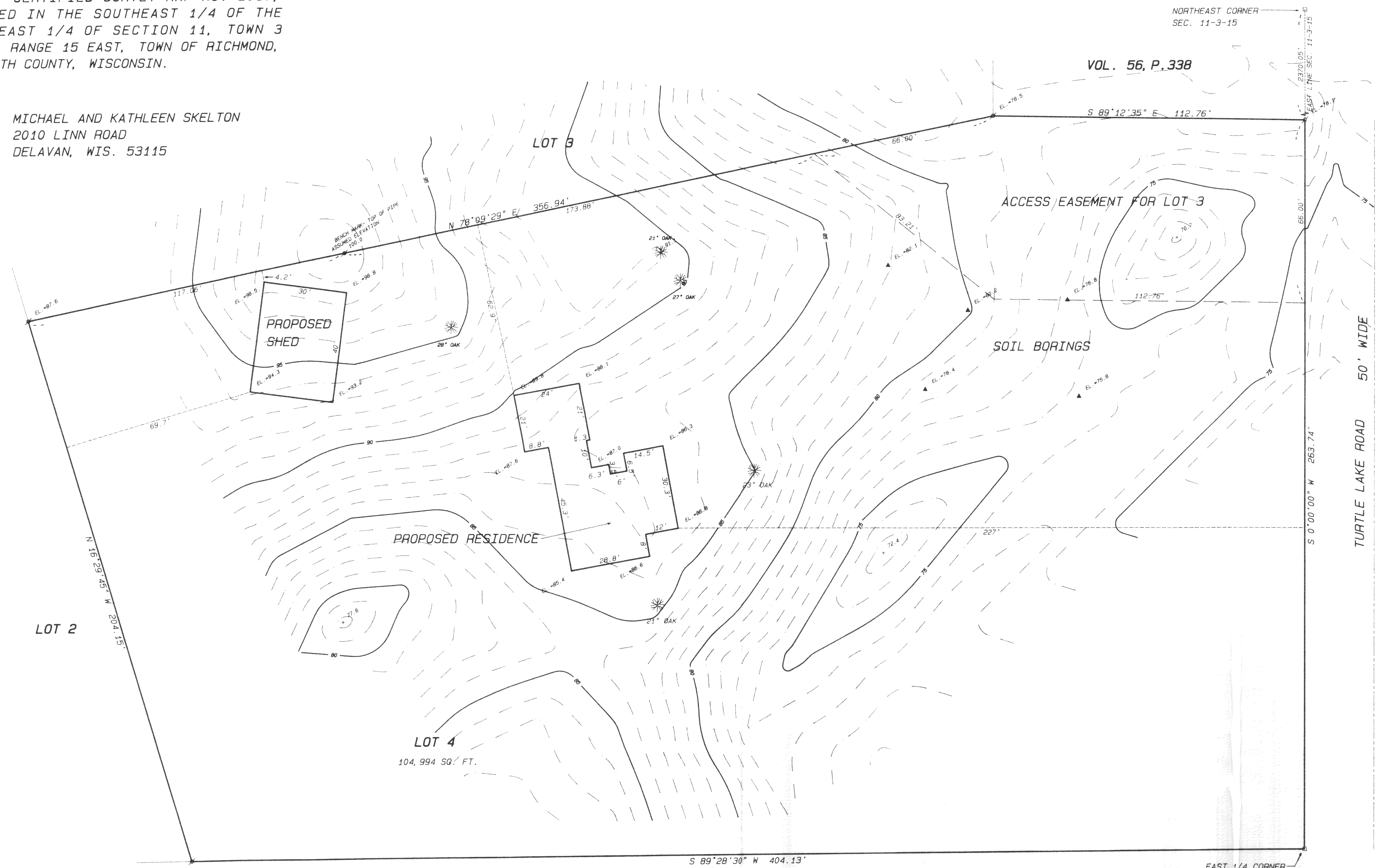

NORTHEAST CORNER  
SEC. 11-3-15

VOL. 56, P. 338

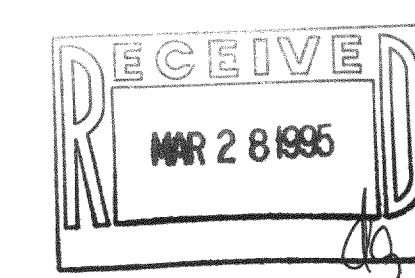
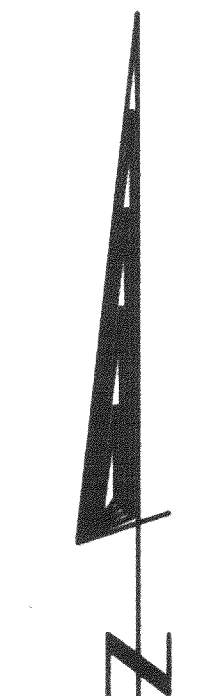

- Legend
- ✕ FOUND IRON PIPE
  - FOUND IRON ROD
  - FOUND BRASS CAPPED MONUMENT
  - ⊛ FOUND CONCRETE MONUMENT
  - CHISEL CUT IN CONCRETE
  - SET IRON ROD 24" LONG, WEIGHING 1.5 LBS. LINEAL FT., 3/4" DIA.
  - SET IRON ROD 36" LONG, WEIGHING 4.5 LBS. LINEAL FT., 1 1/16" DIA.
  - (\*\*\*) RECORDED AS DIMENSION
  - - - - - EXISTING FENCE

CSM # 1504

EAST 1/4 CORNER  
SEC. 11-3-15

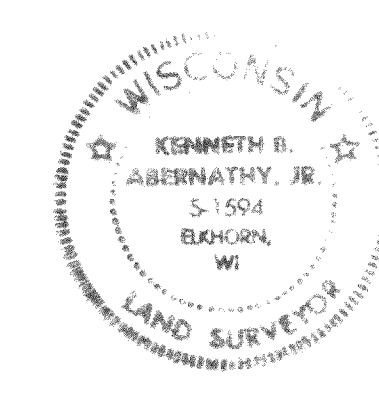

SCALE: 1" = 20 FEET

I hereby certify that the above described property has been surveyed by me or under my direction and that the above map is a true representation thereof and shows the size and location of the property, its exterior boundaries, the location of all visible structures and dimensions of all principal buildings thereon, boundary lines, apparent easements, roadways and visible encroachments, if any. This survey is made for the use of the present owners of the property, and also those who purchase, mortgage or guarantee the title thereto within one year from date hereof.

*Kenneth B. Abernathy, Jr.*  
KENNETH B. ABERNATHY, JR.  
WISCONSIN REGISTERED LAND SURVEYOR, S-1594  
Date: 2-17-95 Job No. 95-114

CA-2037-4  
315-472