

ABERNATHY and ASSOCIATES

Kenneth B. Abernathy Jr.

Wisconsin Registered Land Surveyor S-1594

Rt. 3, Box 273  
Elkhorn, Wisconsin 53121  
Phone: (414) 723-4260 (office)  
(414) 723-4813 (residence)

PLAT OF SURVEY

LOT 1 OF CERTIFIED SURVEY MAP NO. 2119 AS RECORDED IN VOL. 10 OF CERTIFIED SURVEY MAPS AS PAGES 127 AND 128 AS DOCUMENT NO. 229453, BEING LOCATED IN THE NORTHWEST 1/4 OF THE NORTHEAST 1/4 OF SECTION 11, TOWN 3 NORTH, RANGE 15 EAST, WALWORTH COUNTY, WISCONSIN.

ORDERED BY: SCHAUDER BUILDERS  
4115 HWY 51 NORTH  
JANESVILLE, WI. 53545-9674

OWNERS: THOMAS AND SHERRY KELLY

SCALE 1" = 40 FEET  
BEARINGS BASED ON C.S.M. 2119

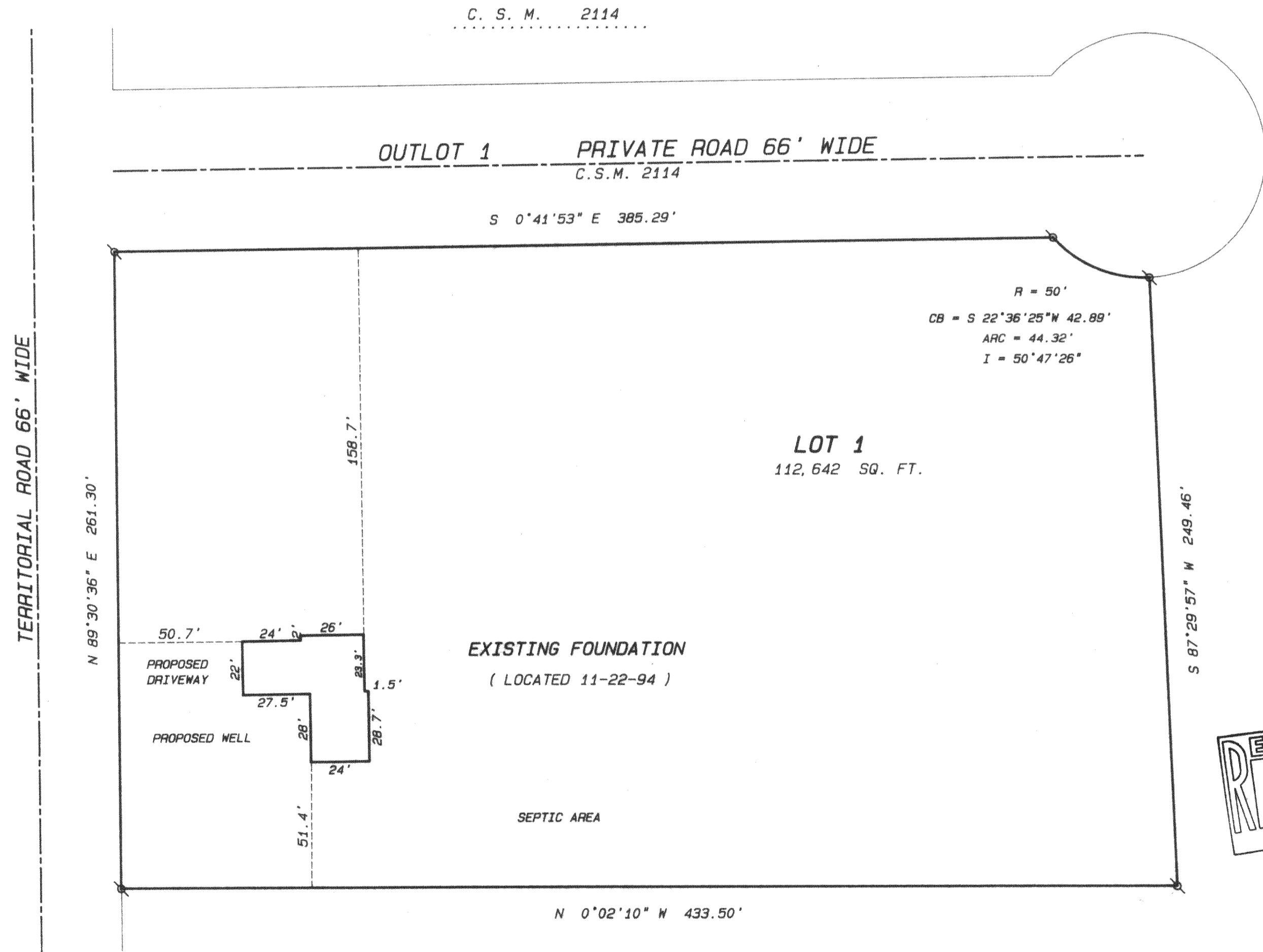

- Legend**
- FOUND IRON PIPE
  - FOUND IRON ROD
  - FOUND BRASS CAPPED MONUMENT
  - FOUND CONCRETE MONUMENT
  - + CHISEL CUT IN CONCRETE
  - SET IRON ROD, 24" LONG, WEIGHING 1.5 LBS./LINEAL FT., 3/8" DIA.
  - SET IRON ROD, 30" LONG, WEIGHING 4.5 LBS./LINEAL FT., 1-11/16" DIA.
  - (xx) RECORDED AS DIMENSION
  - - - - - EXISTING FENCE



SCALE: 1" = 40 FEET

"I hereby certify that I have surveyed the above described property and that the above map is a true representation thereof and shows the size and location of the property, its exterior boundaries, the location of all visible structures and dimensions of all principal buildings thereon, boundary fences, apparent easements, roadways and visible encroachments, if any."  
"This survey is made for the use of the present owners of the property, and also those who purchase, mortgage, or guarantee the title thereto within one year from date hereof."

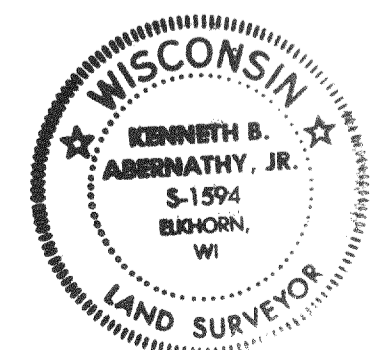

*Kenneth B. Abernathy, Jr.*  
KENNETH B. ABERNATHY, JR.  
WISCONSIN REGISTERED LAND SURVEYOR,  
S-1594

Date: 11-25-94 Job No. 94.1006AB

CA-219-1

315-470