

KOLB LAND CONSULTING, INC.
LAND SURVEYING • SUBDIVIDING • LAND PLANNING

929 WILLIAMS STREET LAKE GENEVA, WISCONSIN 53147 414 248 3697

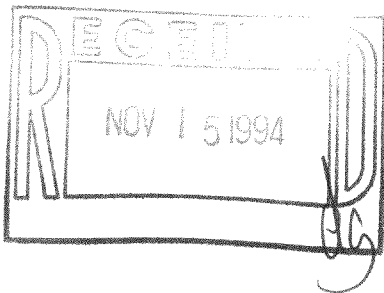
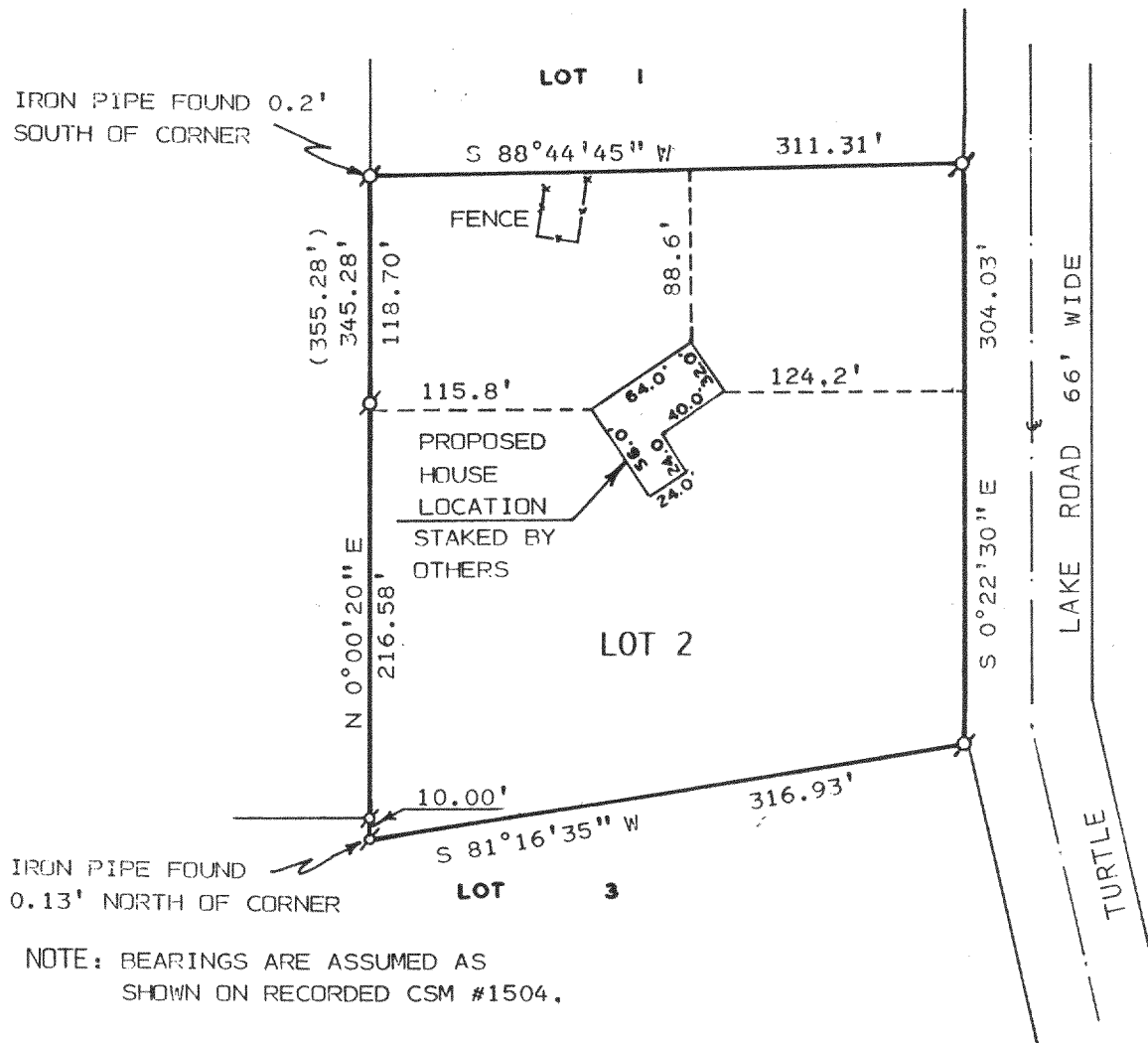

PLAT OF SURVEY OF

LOT 2 OF CERTIFIED SURVEY MAP NO. 1504,
LOCATED IN THE SOUTHEAST 1/4 OF SECTION
11, T3N, R15E, TOWN OF RICHMOND, WAL-
ORTH COUNTY, WISCONSIN.

ORDERED BY: LARRY WEBER % 5-STAR HOMES
P.O. BOX 127 90 E. GENEVA SQ.
LAKE GENEVA, WI. 53147



SCALE: 1" = 100'

LEGEND

- ⌀ - IRON PIPE FOUND
- ⌀ - 1-1/4" X 24" IRON PIPE FOUND
- () - AS RECORDED

I, HAROLD H. KOLB, DO HEREBY CERTIFY
THAT I HAVE SURVEYED THE PROPERTY
HEREON DESCRIBED ACCORDING TO THE
OFFICIAL RECORDS AND THAT THE PLAT
HEREON IS A CORRECT REPRESENTATION
OF THE LOT LINES TO THE BEST OF MY
KNOWLEDGE AND BELIEF.
SURVEY NOT VALID UNLESS SURVEYOR'S SIGNATURE
IS IN RED.

HAROLD H. KOLB

WISCONSIN REGISTERED LAND SURVEYOR, S-187

DATE JANUARY 14, 1994

REVISED

REVISED

3-15-R-11

CA-1504-2

315-463