

**ABELL
SURVEYING & MAPPING**
DELAVAN, WISCONSIN 53115
414-728-6737



SCALE 1"=80'

LEGEND

- - IRON ROD FOUND
- - CONCRETE MONUMENT FOUND

NOTE: BEARINGS ARE REFERENCED TO CERTIFIED SURVEY MAP NO. 2487.

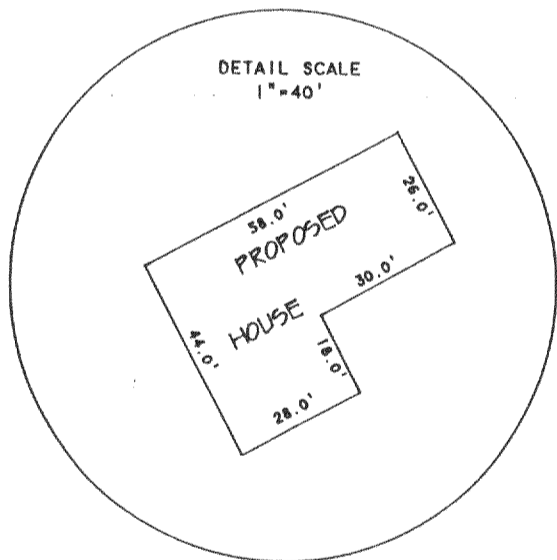

PLAT OF SURVEY OF

LOT 2, CERTIFIED SURVEY MAP NO. 2487, LOCATED IN THE NORTHEAST 1/4 OF THE SOUTHEAST 1/4 OF SECTION 1, T3N, R15E, WALWORTH COUNTY, WISCONSIN.

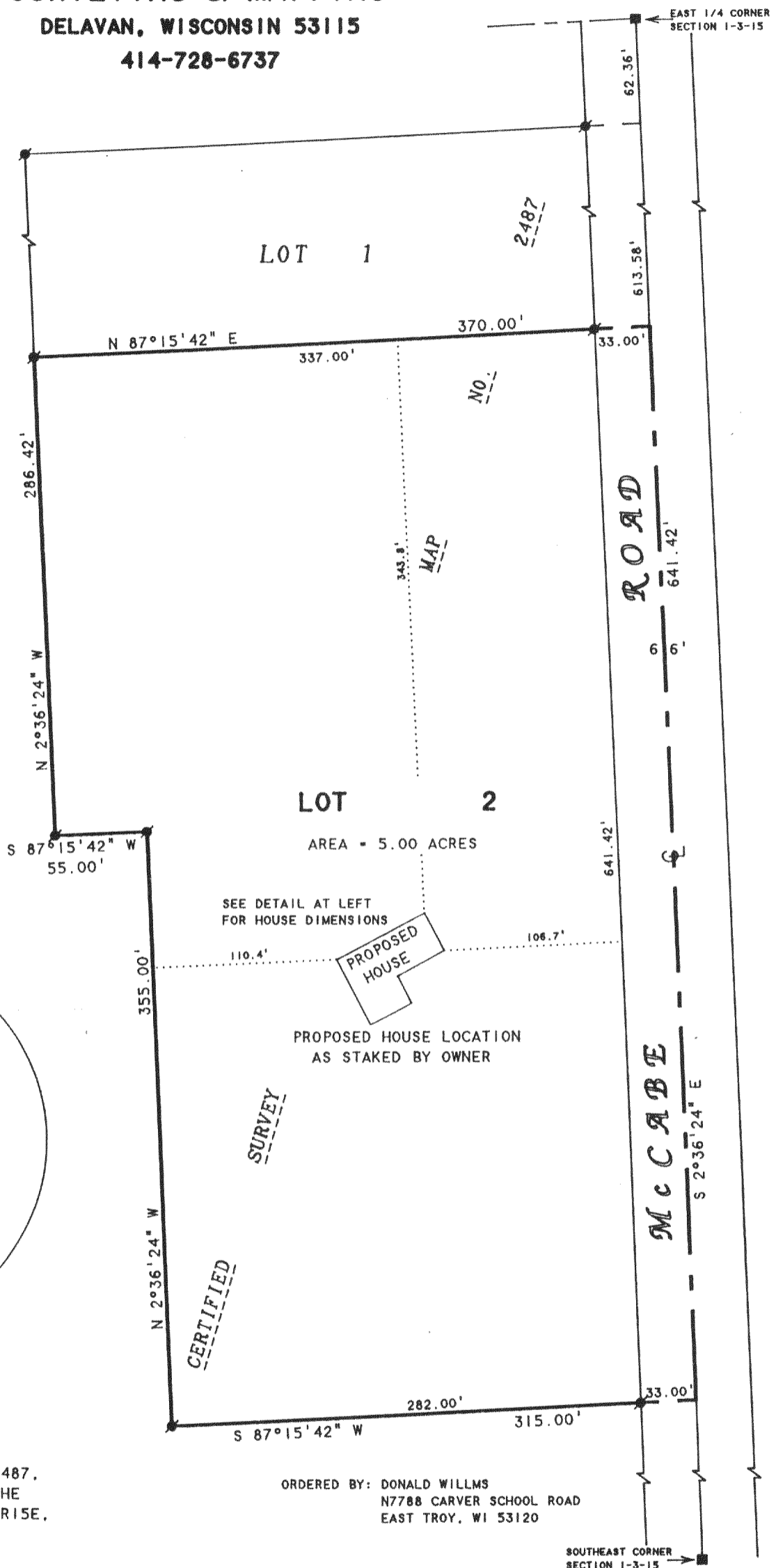

ORDERED BY: DONALD WILLMS
N7788 CARVER SCHOOL ROAD
EAST TROY, WI 53120

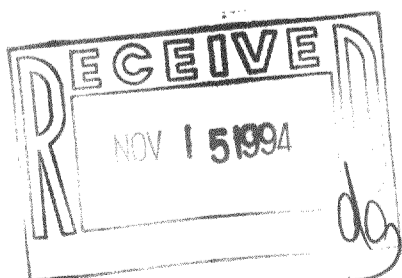

I, DAVID F. ABELL, DO HEREBY CERTIFY THAT I HAVE SURVEYED THE PROPERTY HEREON DESCRIBED ACCORDING TO THE OFFICAL RECORDS AND THAT THE PLAT HEREON IS A CORRECT REPRESENTATION OF THE PROPERTY LINES TO THE BEST OF MY KNOWLEDGE AND BELIEF.

David F. Abell
DAVID F. ABELL
WISCONSIN REGISTERED LAND SURVEYOR, S-1596

August 17, 1994
DATE JOB NUMBER - 94125
NOTE: THIS IS NOT A CERTIFIED COPY UNLESS SEALED.