

KOLB LAND CONSULTING, INC.
 LAND SURVEYING • SUBDIVIDING • LAND PLANNING

LAKE GENEVA, WISCONSIN 53147

414-243-3697

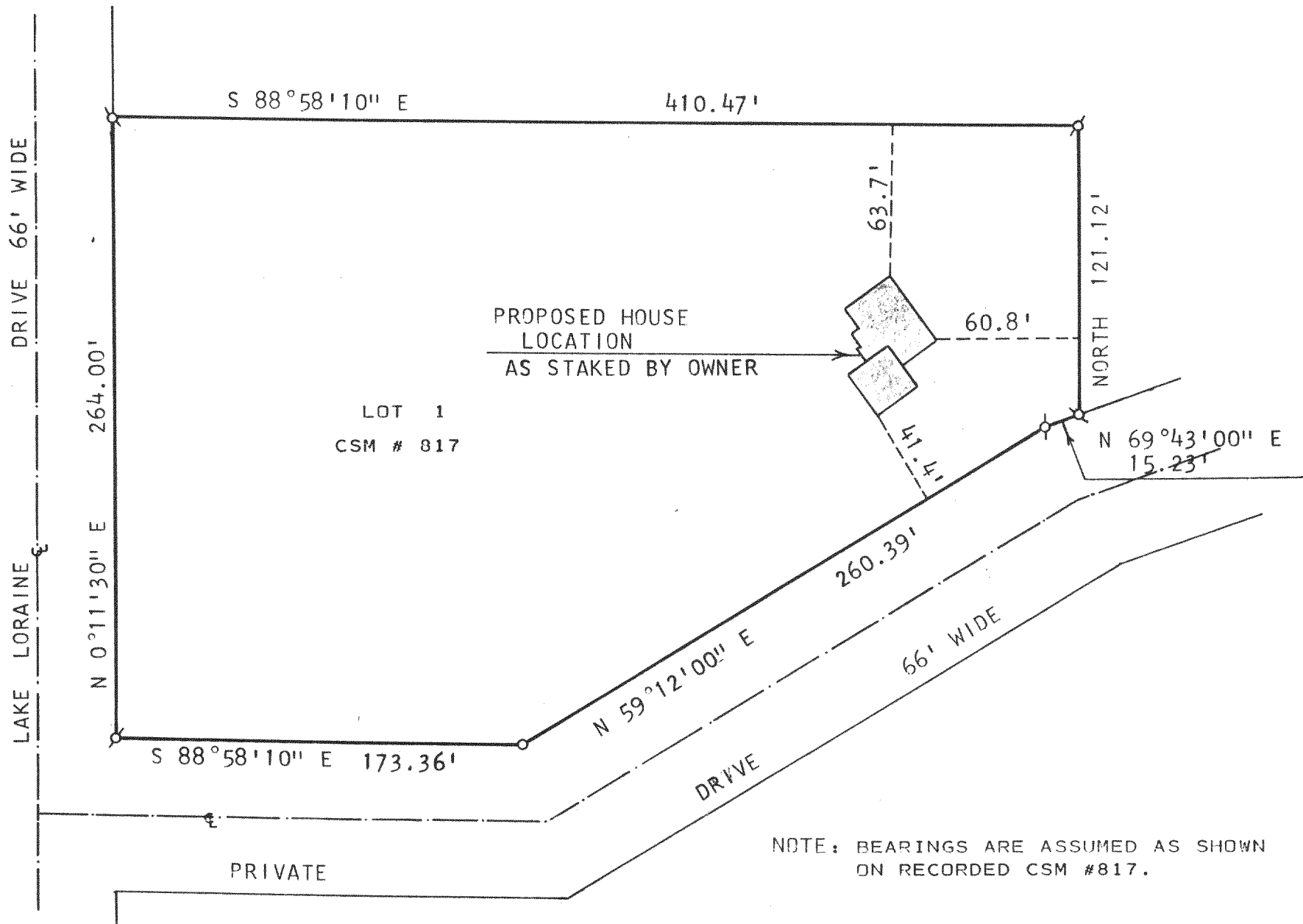

ORDERED BY: JIM LABAN
 1226 YODER LANE
 WHITEWATER, WI. 53190

PLAT OF SURVEY OF

LOT 1 OF CERTIFIED SURVEY MAP NO. 817,
 LOCATED IN THE NORTHEAST 1/4 OF SECTION
 9, T3N, R15E, TOWN OF RICHMOND, WALWORTH,
 COUNTY, WISCONSIN.

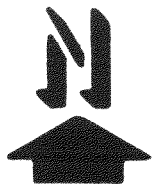
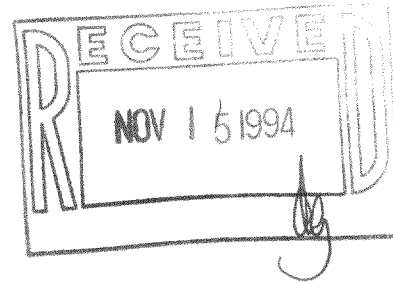

SCALE: 1" = 60'
 LEGEND

- ø - IRON PIPE FOUND
- o - IRON PIPE SET

I, HAROLD H. KOLB, DO HEREBY CERTIFY THAT I HAVE SURVEYED THE PROPERTY HEREON DESCRIBED ACCORDING TO THE OFFICIAL RECORDS AND THAT THE PLAT HEREON IS A CORRECT REPRESENTATION OF THE LOT LINES TO THE BEST OF MY KNOWLEDGE AND BELIEF. SURVEY NOT VALID UNLESS SURVEYOR'S SIGNATURE IS IN RED.

HAROLD H. KOLB
 WISCONSIN REGISTERED LAND SURVEYOR, S-187
 DATE DECEMBER 30, 1993

CA-817-1

315-452