

CURVE DATA

E-ROW LN

R = 399.85

I = 48°00'

D = 14°19'

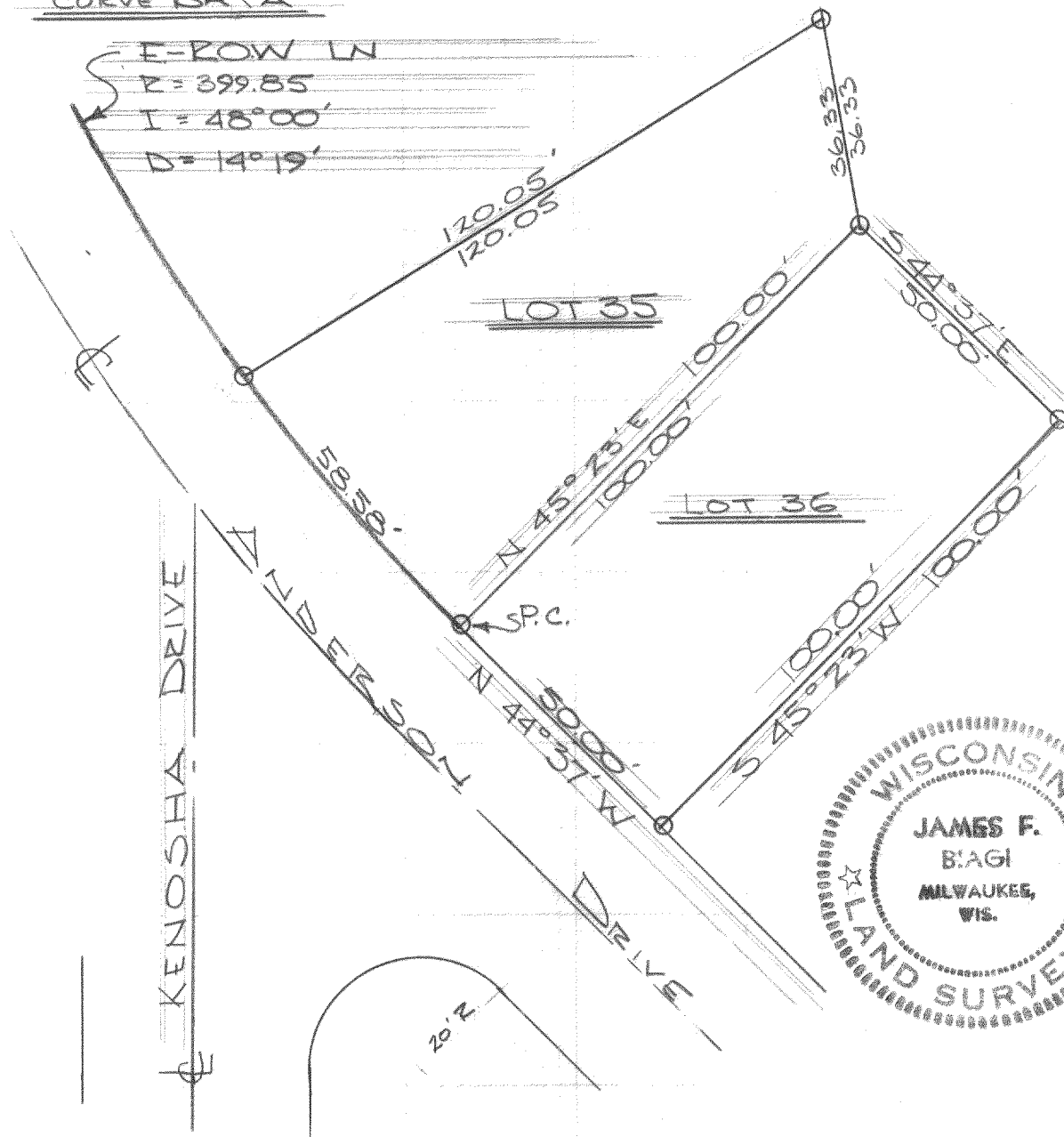

DESCRIPTION: Lots 35 and 36 of Block "G" in Crystal Bowl Subdivision, located in Sections 11 and 12 of T. 3 N., R. 15 E. Walworth County, Wisconsin.

CERTIFICATE: I, James F. Biagi, surveyor, do hereby certify that I have surveyed the property hereon described.

June 1, 1967.

James F. Biagi
James F. Biagi, RLS 272