

Plat of Survey

of

Lot 1 of Certified Survey Map No. 2147 located in the Southwest 1/4 of Section 35, Town 3 North, Range 15 East, Town of Richmond, Walworth County, Wisconsin.

Also

A parcel of land located in the Southwest 1/4 of Section 35, Town 3 North, Range 15 East, Town of Richmond, Walworth County, Wisconsin, described as follows: Commence at the South 1/4 Corner of said Section 35; thence WEST, along the South line of said Section 35, 66.00 feet to the Southeast Corner of Certified Survey Map No. 589; thence NORTH, along the East line of said C.S.M., 241.71 feet to the Northeast Corner of said C.S.M.; thence WEST, along the North line of said C.S.M., 2.42 feet; thence N 0° 34' 24" W, along the West line of Certified Survey Map No. 2147, 312.65 feet to the Point of beginning; thence WEST 273.12 feet; thence N 0° 34' 24" W 300.00 feet to the South line of said C.S.M. 2147; thence S 89° 02' 00" E, along said South line, 140.38 feet; thence SOUTH, along said South line, 122.00 feet; thence EAST, along said South line, 134.00 feet; thence S 0° 34' 24" E, along said West line of C.S.M. 2147, 175.63 feet to the Point of Beginning. Said parcel contains 1.496 acres (65,176 sq.ft.) of land, more or less.

Surveyed for: **Jeffrey Auto Body**

106 East Walworth Avenue
Delavan, Wisconsin. 53115

Bearings referenced to
C.S.M. 2147.

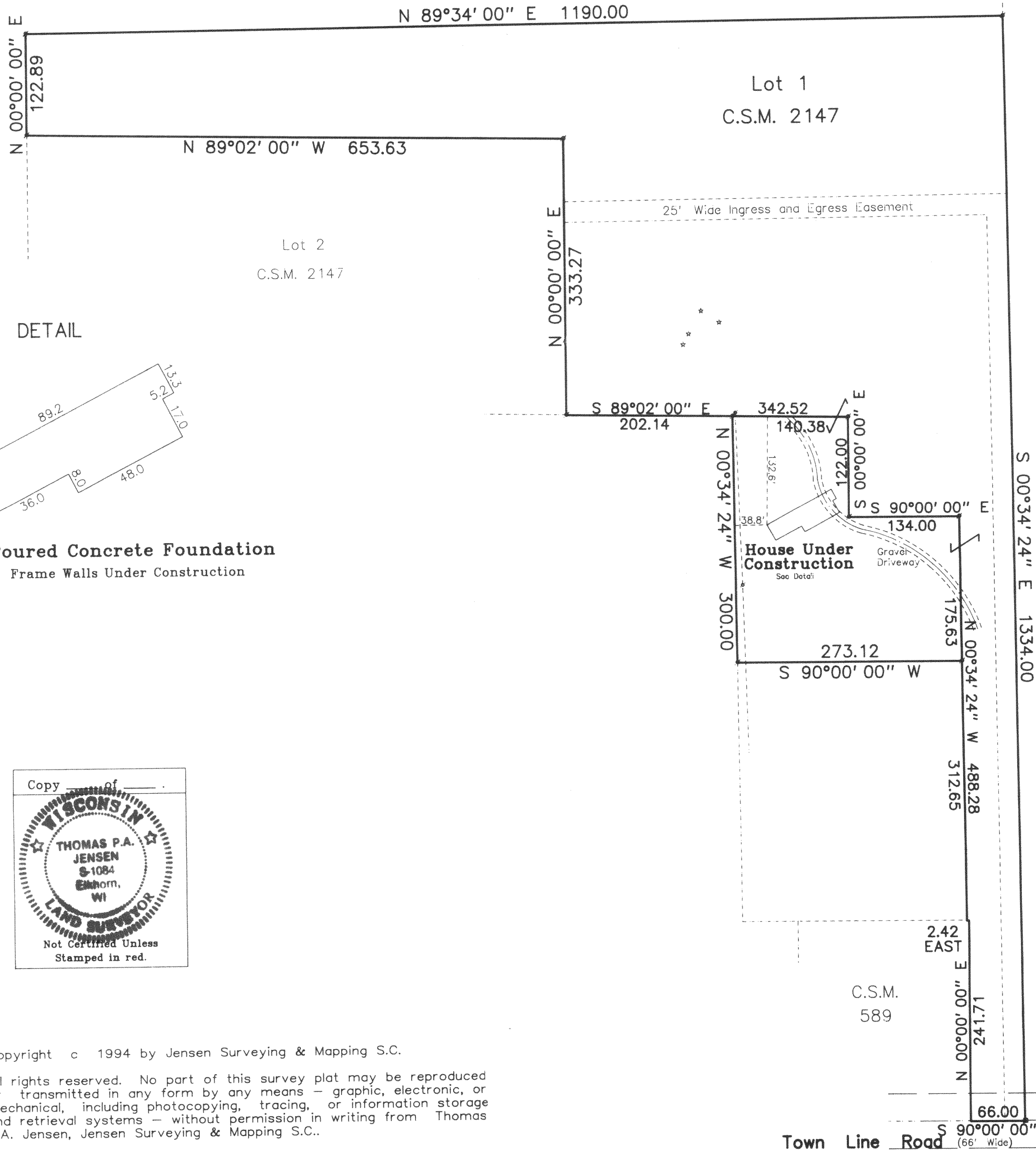
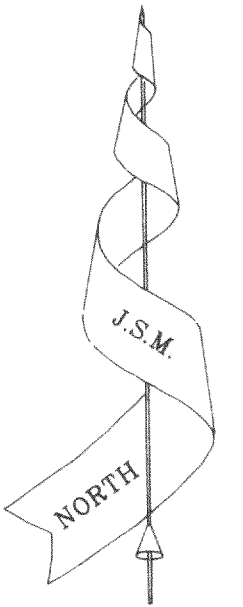

DETAIL

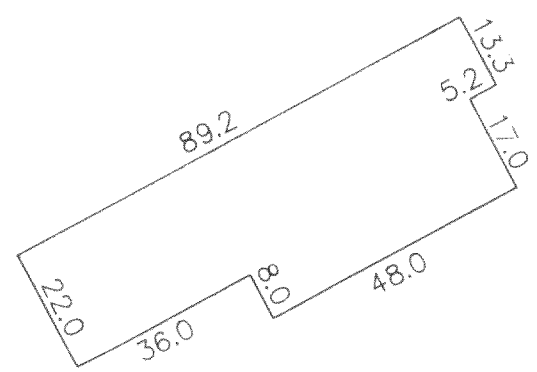

Poured Concrete Foundation
Frame Walls Under Construction

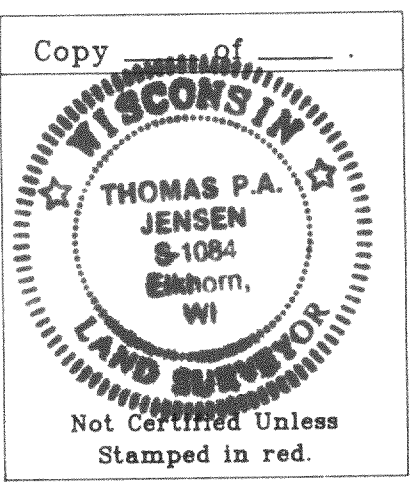

Copyright © 1994 by Jensen Surveying & Mapping S.C.
All rights reserved. No part of this survey plat may be reproduced or transmitted in any form by any means - graphic, electronic, or mechanical, including photocopying, tracing, or information storage and retrieval systems - without permission in writing from Thomas P.A. Jensen, Jensen Surveying & Mapping S.C..

I, Thomas P.A. Jensen, Wisconsin Registered Land Surveyor, do hereby certify that this survey was performed by me, or under my direction in full compliance with the owner's / agent's instructions and Chapter A-E 7 of the Wisconsin Administrative Code "Minimum Standards for Property Surveys"; and that this map is as accurate representation thereof to the best of my knowledge and belief.

Note: This survey plat is not certified unless signed and sealed in red ink.

Thomas P.A. Jensen
Thomas P.A. Jensen R.L.S. 1084

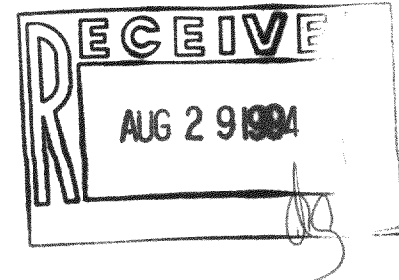

1993.110	Sheet 1 of 1 Sheets.	Legend □ Found County Monument * Found iron rod () Recorded as dimension * Soil Boring	JENSEN SURVEYING & MAPPING S.C. 45 South Wisconsin Street P.O. Box 322 Elkhorn, Wisconsin. 53121 Telephone & Facsimile: (414) 723-3434	Scale in Feet 1" = 100' 	Mapping date: Feb. 28, 1994. Revisions: May 3, 1994.
	Job Reference Number 1993.110				

315-436

CA-2147-1

Plat of Survey

of
 Lot 1 of Certified Survey Map No. 2147 located in the Southwest 1/4 of Section 35, Town 3 North, Range 15 East, Walworth County, Wisconsin.

Surveyed for: **Jeffrey Auto Body**
 106 East Walworth Avenue
 Delavan, Wisconsin. 53115

Also

A parcel of land located in the Southwest 1/4 of Section 35, Town 3 North, Range 15 East, Town of Richmond, Walworth County, Wisconsin, described as follows:
 Commence at the South 1/4 Corner of said Section 35; thence WEST, along the South line of said Section 35, 66.00 feet to the Southeast Corner of Certified Survey Map No. 589; thence NORTH, along the East line of said C.S.M., 241.71 feet to the Northeast Corner of said C.S.M.; thence WEST, along the North line of said C.S.M., 2.42 feet; thence N 0° 34' 24" W, along the West line of Certified Survey Map No. 2147, 312.65 feet to the Point of beginning; thence WEST 273.12 feet; thence N 0° 34' 24" W 300.00 feet to the South line of said C.S.M. 2147; thence S 89° 02' 00" E, along said South line, 140.38 feet; thence SOUTH, along said South line, 122.00 feet; thence EAST, along said South line, 134.00 feet; thence S 0° 34' 24" E, along said West line of C.S.M. 2147, 175.63 feet to the Point of Beginning. Said parcel contains 1.496 acres (65,176 sq.ft.) of land, more or less.

Bearings referenced to
 C.S.M. 2147.

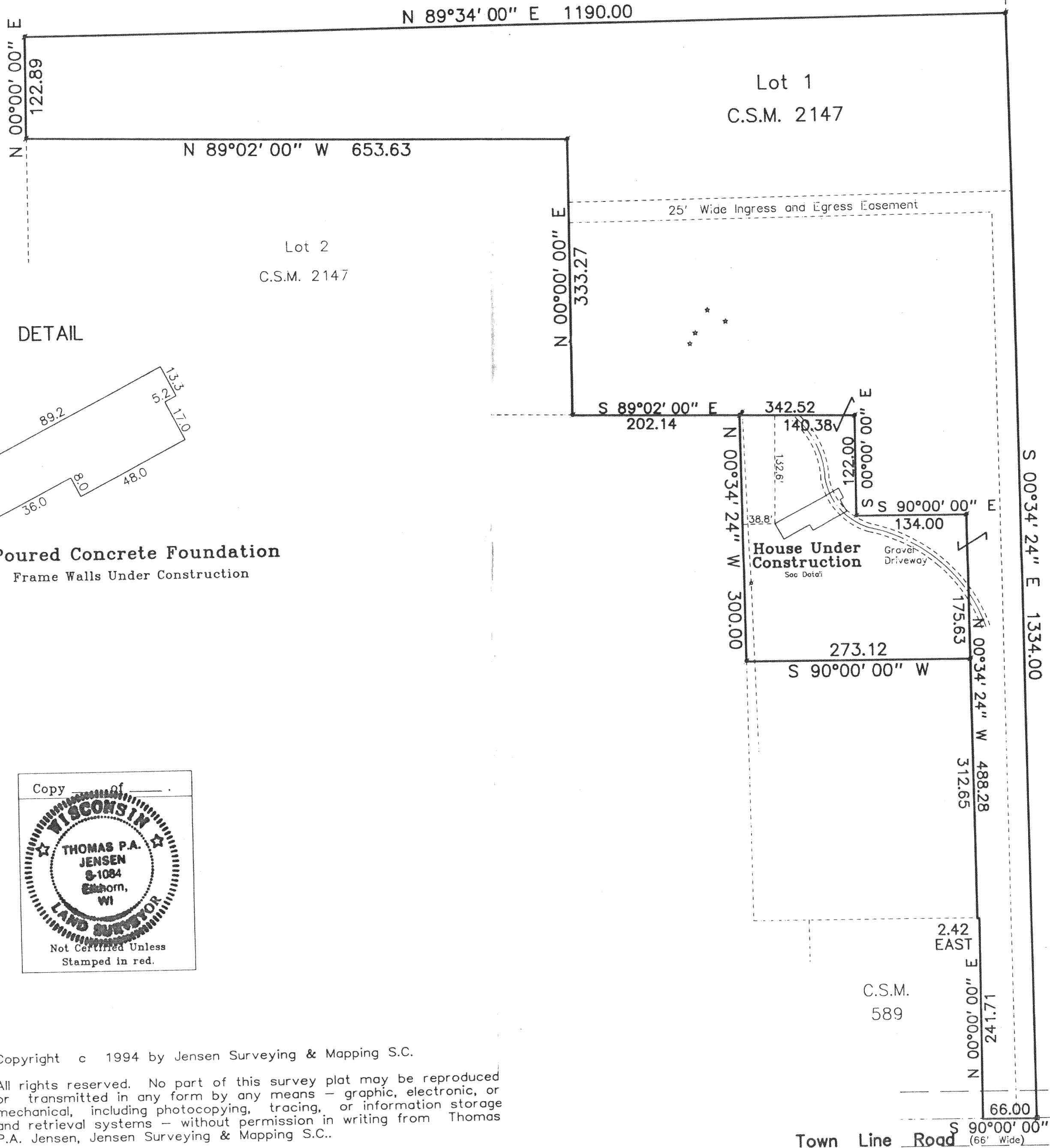
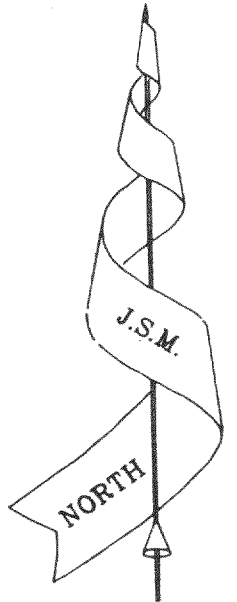

DETAIL

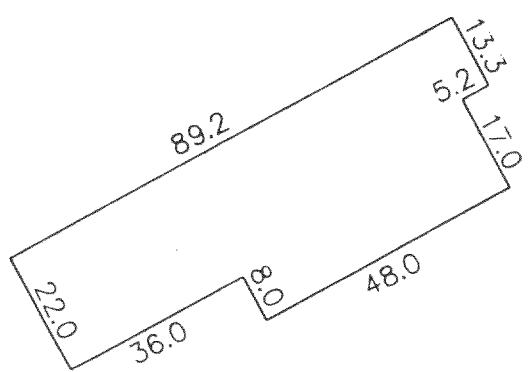

Poured Concrete Foundation
 Frame Walls Under Construction

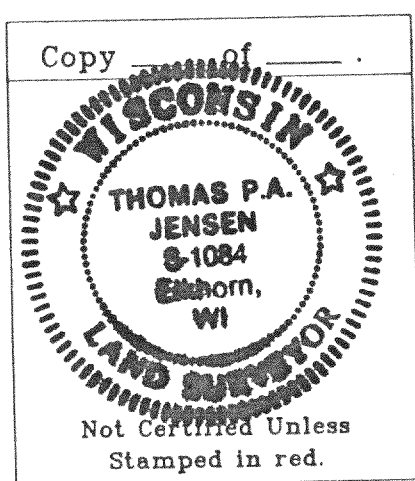

Copyright © 1994 by Jensen Surveying & Mapping S.C.

All rights reserved. No part of this survey plat may be reproduced or transmitted in any form by any means — graphic, electronic, or mechanical, including photocopying, tracing, or information storage and retrieval systems — without permission in writing from Thomas P.A. Jensen, Jensen Surveying & Mapping S.C..

I, Thomas P.A. Jensen, Wisconsin Registered Land Surveyor, do hereby certify that this survey was performed by me, or under my direction in full compliance with the owner's / agent's instructions and Chapter A-E 7 of the Wisconsin Administrative Code "Minimum Standards for Property Surveys"; and that this map is as accurate representation thereof to the best of my knowledge and belief.

Note: This survey plat is not certified unless signed and sealed in red ink.

Thomas P.A. Jensen
 Thomas P.A. Jensen R.L.S. 1084

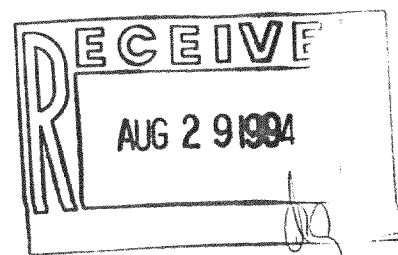

1993.110	Sheet 1 of 1 Sheets.	Legend * Found County Monument * Found iron rod () Recorded as dimension * Soil Boring	JENSEN SURVEYING & MAPPING S.C. 45 South Wisconsin Street P.O. Box 322 Elkhorn, Wisconsin. 53121 Telephone & Facsimile: (414) 723-3434	Scale in Feet 1" = 100' 	Mapping date: Feb. 28, 1994.
	Job Reference Number 1993.110			Revisions: May 3, 1994.	

315-436

1A-2147-1