

FARRIS, HANSEN & ASSOCIATES, INC.
 ENGINEERING, ARCHITECTURE, SURVEYING
 7 RIDGEWAY COURT - P. O. BOX 437, ELKHORN, WISCONSIN 53121
 PHONE: (414) 723-2098 FAX: (414) 723-5886

LOCATED IN THE SW 1/4 OF
 SECTION 11
 TOWN 3 NORTH, RANGE 15 EAST
 WALWORTH COUNTY, WISCONSIN

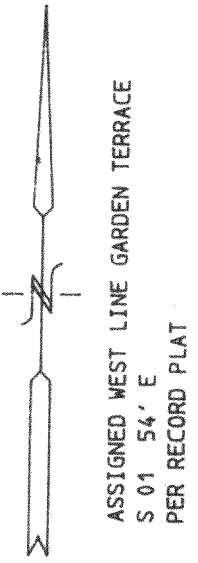
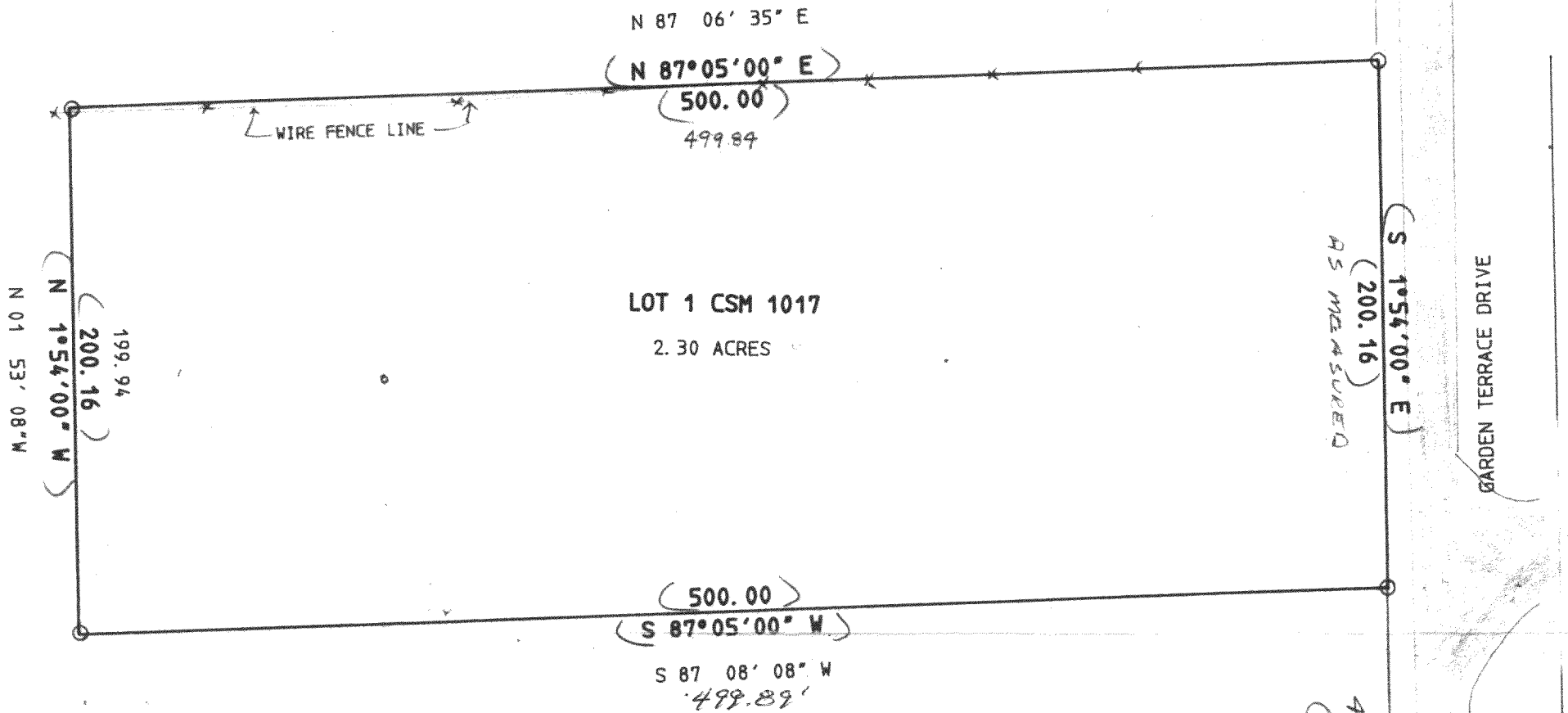

- LEGEND
- ◻ = FOUND CONCRETE COUNTY MONUMENT
 - = FOUND IRON PIPE STAKE
 - (---) = RECORDED AS

WORK ORDERED BY:
 DAVE THOMPSON
 CALDWELL BANKER R. E.
 FOR: ROERT AUER
 LONG GROVE, IL.

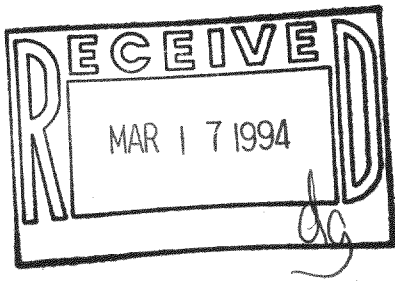
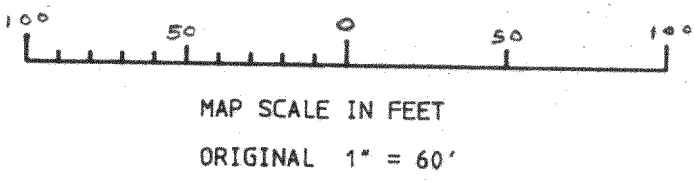
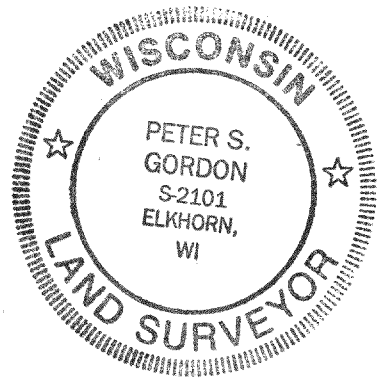

NOTE: COPIES OF THIS MAP TO WHICH THE FOLLOWING CERTIFICATE WILL APPLY ARE BLUE LINE PRINTS SHOWING SURVEYOR'S ORIGINAL SEAL AND SIGNATURE IN BLACK INK. COPIES BY ANY OTHER MEANS MAY HAVE ALTERATIONS WHICH DO NOT REPRESENT THE SURVEYOR'S WORK PRODUCT.

I HEREBY CERTIFY THAT THE ABOVE DESCRIBED PROPERTY HAS BEEN SURVEYED UNDER MY DIRECTION AND THAT THE ABOVE MAP IS A TRUE REPRESENTATION THEREOF AND SHOWS THE SIZE AND LOCATION OF THE PROPERTY AND ITS EXTERIOR BOUNDARIES. THIS SURVEY IS MADE FOR THE USE OF THE PRESENT OWNERS OF THE PROPERTY, AND ALSO THOSE WHO PURCHASE, MORTGAGE, OR GUARANTEE THE TITLE THERETO WITHIN ONE YEAR FROM THE DATE HEREOF.

DATED: 02/17/1994

Peter S. Gordon

PROJECT NO. 1425.194