

Plat of Survey

of

That part of the Northeast 1/4 and the Northwest 1/4 of Section 2, T3N, R15E,
in the Town of Richmond, Walworth County, Wisconsin, bounded and described as
follows:

Commencing at the Southeast corner of said Northeast 1/4 Section; thence S 88 degrees
29' 27" West, along the South line of said Northeast 1/4 Section, 2635.68 feet to a
point being the center of said Section; thence N 0 degrees 16' 19" West, along the
West line of said Northeast 1/4 Section, 1323.36 feet to the point of beginning
being the Northwest corner of the Southwest 1/4 of said Northeast 1/4 Section;
thence N 88 degrees 34' 30" East along the North line of the South 1/2 of said
Northeast 1/4 Section, 476.29 feet to a point; thence S 0 degrees 45' 16" East
570.94 feet to a point in the centerline of a proposed road; thence Westerly along
said centerline (being a curved line having a radius of 209.54 feet with its center
to the Southwest and a chord 251.40 feet in length which bears S 37 degrees 51' 33"
West), an arc distance of 261.07 feet to a point; thence N 26 degrees 18' 09" West
632.84 feet to a point in the North line of the South 1/2 of said Northwest 1/4
Section, thence N 88 degrees 37' 35" East along the North line of the South 1/2 of
said Northwest 1/4 Section, 50.00 feet to the point of beginning.

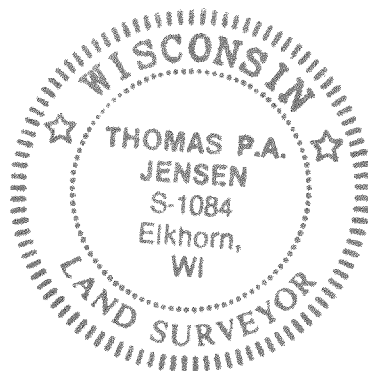

Surveyed for: Egnoski Construction
377 West Ann Street
Whitewater, Wisconsin. 53190

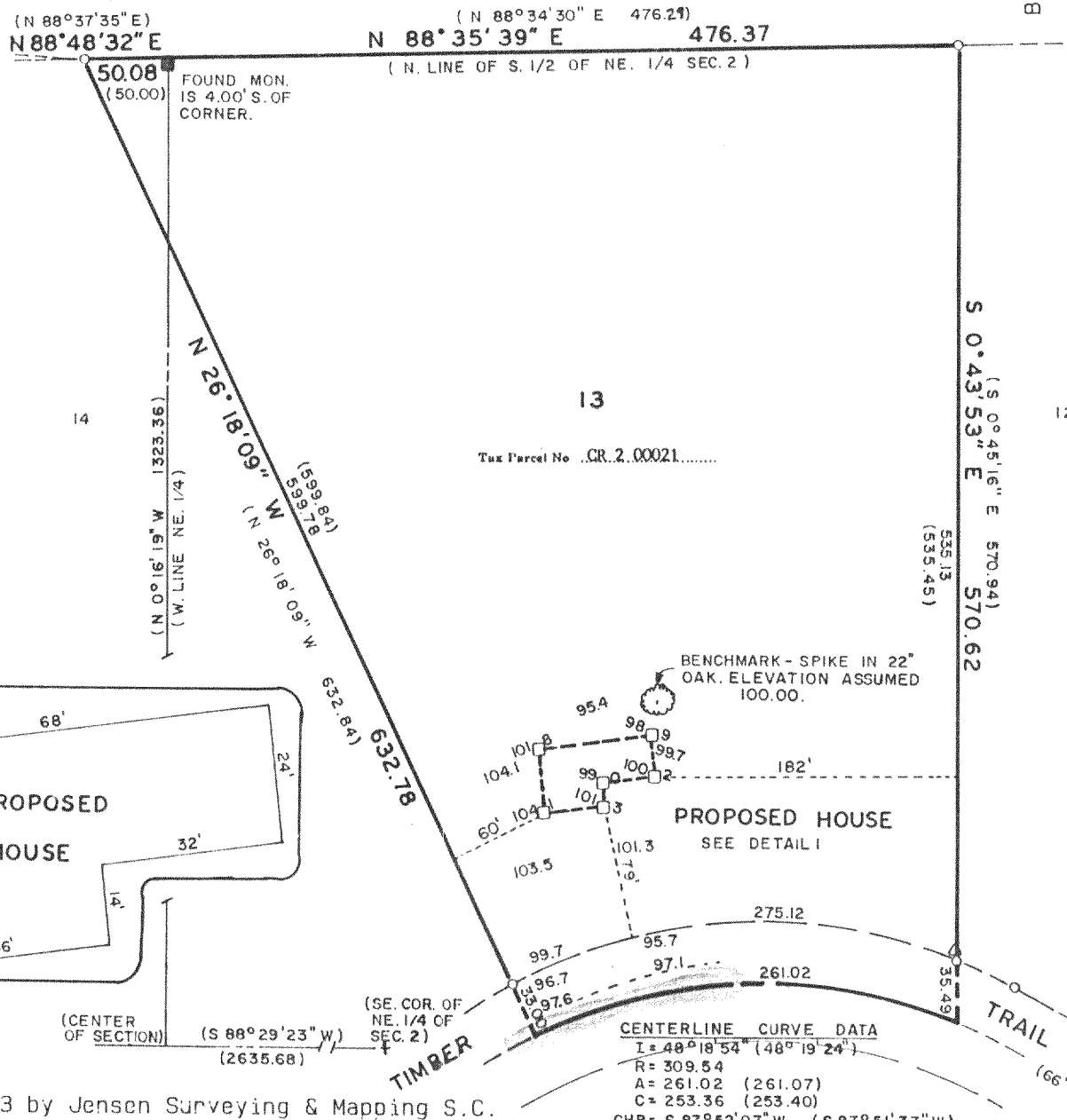

Copyright © 1993 by Jensen Surveying & Mapping S.C.
All rights reserved. No part of this survey plat may be reproduced or transmitted in any form
by any means - graphic, electronic, or mechanical, including photocopying, tracing, or infor-
mation storage and retrieval systems - without permission in writing from Thomas P.A. Jensen.

I, Thomas P.A. Jensen, Wisconsin Registered Land Surveyor, do hereby certify that this
survey was performed by me, or under my direction, in full compliance with the owner's/agent's
instructions and Chapter A-E 7 of the Wisconsin Administrative Code 'Minimum Standards For
Property Surveys', and that this map is an accurate representation thereof to the best of my
knowledge and belief.

Note: This survey plat is not
certified unless signed
and sealed in red ink.

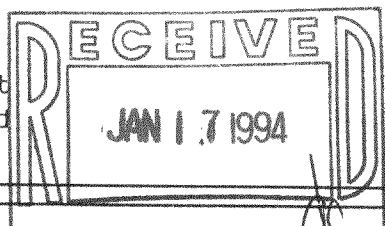

Thomas P.A. Jensen
Thomas P.A. Jensen R.L.S. 1084

Legend

- Found concrete monument
- Found iron pipe
- () Recorded as dimension
- Wood stake
- 101.3 Spot elevation
- Blacktop surface
- Utility box 315-407

Jensen Surveying & Mapping S.C.

45 South Wisconsin Street P.O. Box 322
Elkhorn, Wisconsin. 53121.
(414) 723-3434

Mapping date: July 20, 1993.

Revisions: _____

Sheet 1 of 1 Sheets

Job reference number:

1993.076 CR-2-21

Scale: 1" = 100'

