

PLAT OF SURVEY

Lots 3, 4 and 5, Block 18, Skansen Subdivision, being a part of Section 9, Town 3 North, Range 15 East, Town of Richmond, Walworth County, Wisconsin.

Survey address: N6539 Linnea Street
 Surveyed for: Tom Stonequist

SCALE

1"=20'

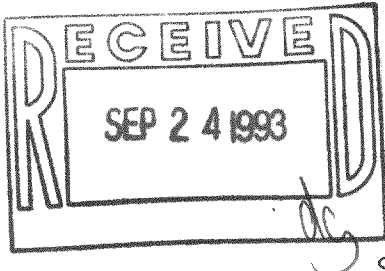
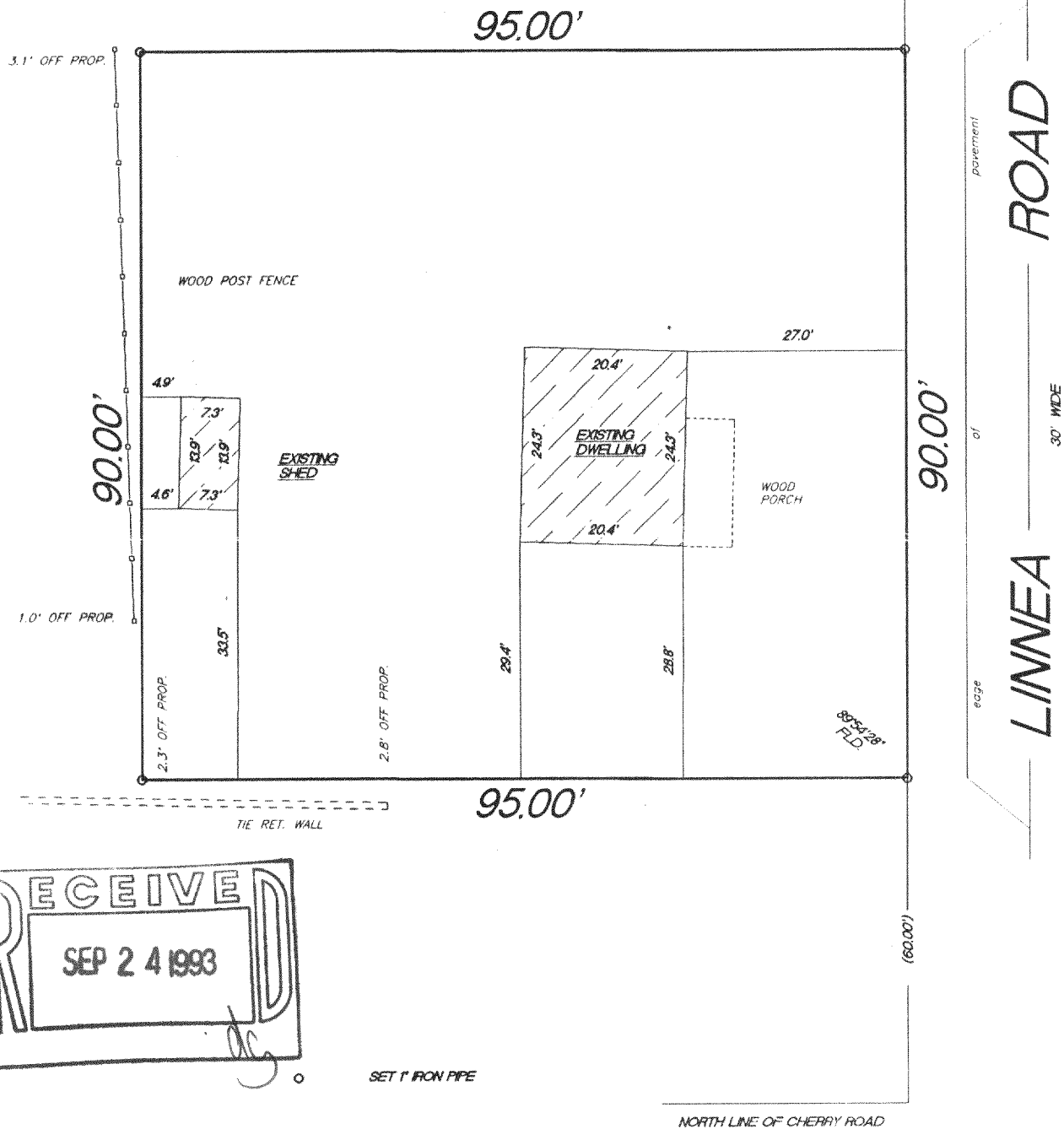

"I hereby certify that I have surveyed the above described property and that the above map is a true representation thereof and shows the size and location of the property, its exterior boundaries, the location of all visible structures and dimension of all principal buildings thereon, boundary fences, apparent easements, roadways and encroachments if any."

"This survey is made for the use of the present owners of the property, and also those who purchase, mortgage or guarantee the title thereto within one year from date hereof."

KETTLE MORaine SURVEYING
 W362 S10227 Lewin Lane
 Eagle Wisconsin 53119
 (414) 594-3484

Terrance E. Pisarek R.L.S.

Terrance E. Pisarek

THIS IS NOT AN ORIGINAL SURVEY UNLESS THE SEAL IS RED.

8/31/93

DATE

TEP

FIELD WORK BY

TEP

DRAWN BY

83049

JOB NUMBER

315-403

CS-300
 CS-301