

**ABELL
SURVEYING & MAPPING
DELAVER, WISCONSIN 53115
414-728-6737**

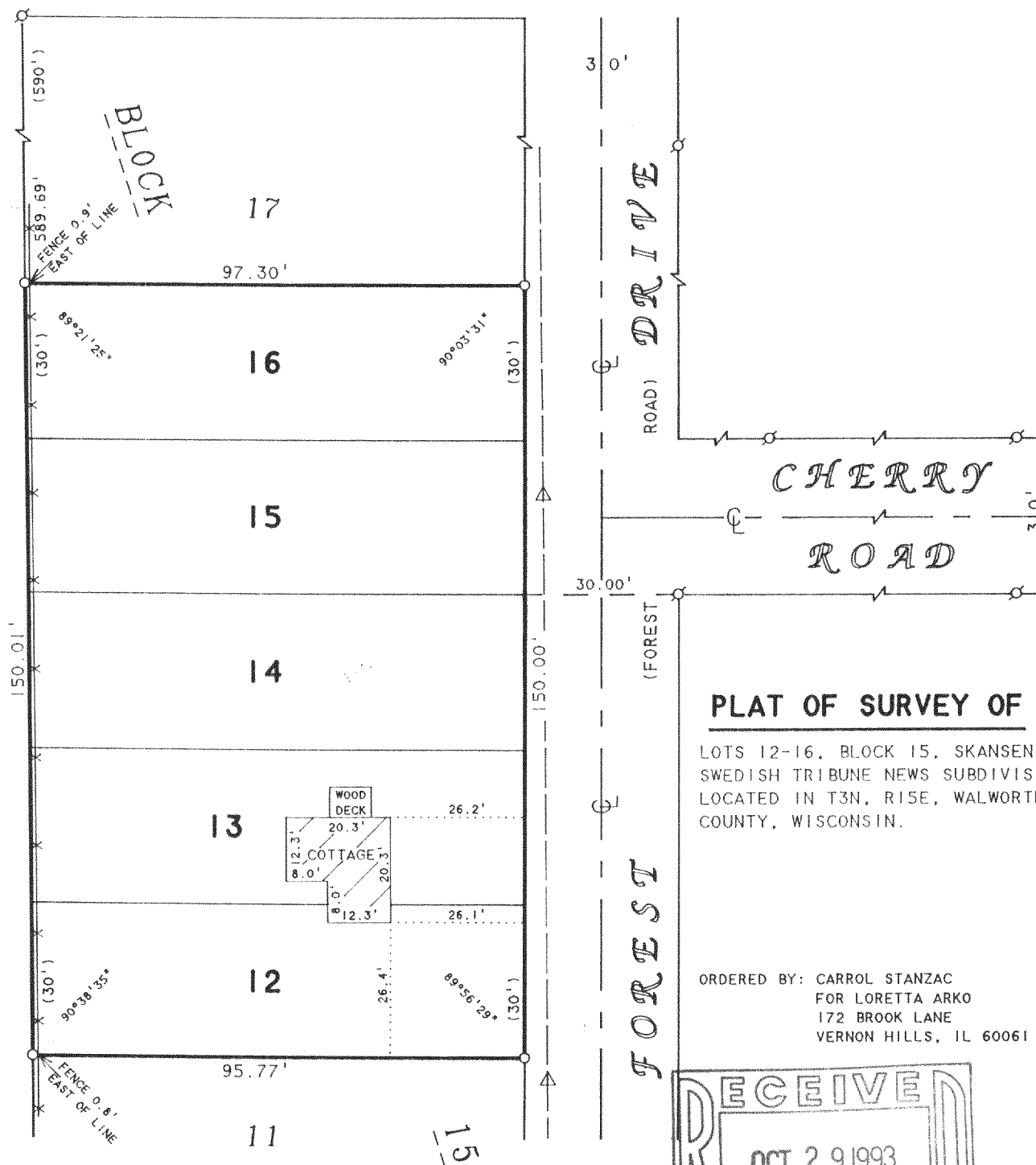

PLAT OF SURVEY OF

LOTS 12-16, BLOCK 15, SKANSEN
SWEDISH TRIBUNE NEWS SUBDIVISION,
LOCATED IN T3N, R15E, WALWORTH
COUNTY, WISCONSIN.

ORDERED BY: CARROL STANZAC
FOR LORETTA ARKO
172 BROOK LANE
VERNON HILLS, IL 60061

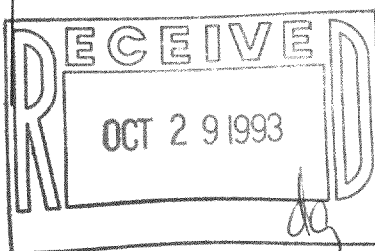

I HEREBY CERTIFY THAT I HAVE SURVEYED THE ABOVE DESCRIBED PROPERTY AND THAT THE ABOVE MAP IS A TRUE REPRESENTATION THEREOF AND SHOWS THE SIZE AND LOCATION OF THE PROPERTY, ITS EXTERIOR BOUNDARIES, THE LOCATION OF ALL VISIBLE STRUCTURES AND DIMENSIONS OF ALL PRINCIPAL BUILDINGS THEREON, BOUNDARY FENCES, APPARENT EASEMENTS, ROADWAYS AND VISIBLE ENCROACHMENTS, IF ANY, TO THE BEST OF MY KNOWLEDGE AND BELIEF.

THIS SURVEY IS MADE FOR THE USE OF THE PRESENT OWNERS OF THE PROPERTY, AND ALSO THOSE WHO PURCHASE, MORTGAGE, OR GUARANTEE THE TITLE THERETO WITHIN ONE (1) YEAR FROM DATE HEREON.

David F. Abell

DAVID F. ABELL
WISCONSIN REGISTERED LAND SURVEYOR, S-1596

October 4, 1993

DATE: October 4, 1993 JOB NUMBER - 93232
NOTE: THIS IS NOT A CERTIFIED COPY UNLESS SEALED.