

# PLAT OF SURVEY

LOT 6 OF BLOCK 2 AND LOT 5 OF BLOCK 8  
 FOREST BEACH  
 A SUBDIVISION LOCATED IN SEC. 9, T. 3 N., R. 15 E.  
 WALWORTH COUNTY, WISCONSIN

### LEGEND

- = FOUND IRON PIPE STAKE
- = FOUND REBAR STAKE
- ⊙ = FOUND POSEY PIN
- (XXX) = RECORDED AS

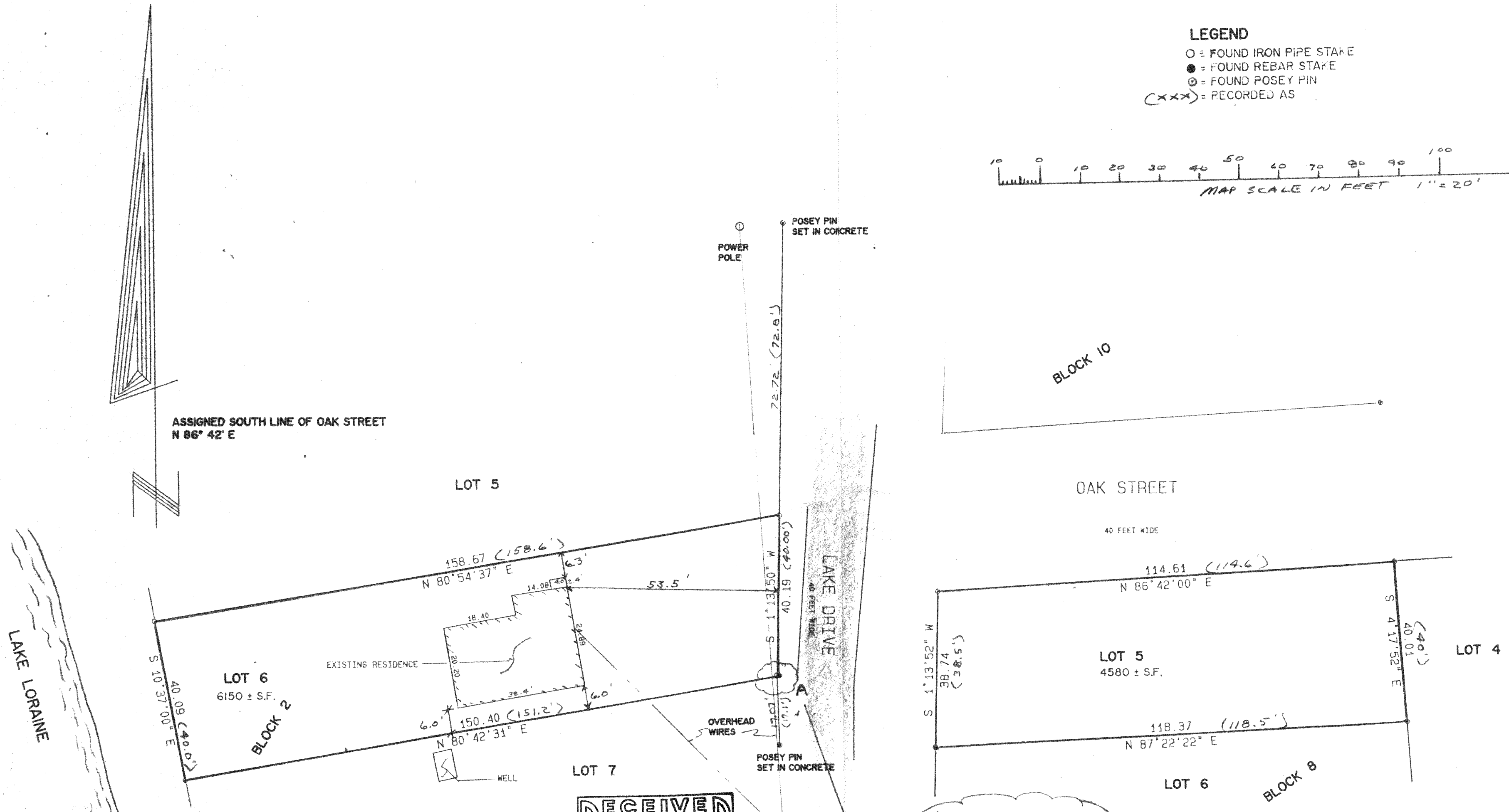
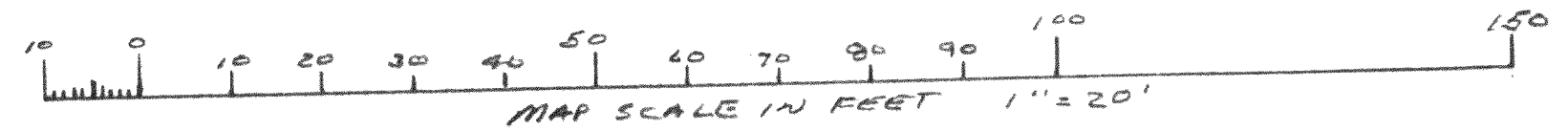

NOT TO SCALE  
 CORNER LIES S 81° W 0.62'  
 FROM A FOUND REBAR STAKE  
 8 S 63° E 0.25'  
 FROM AN IRON PIPE STAKE FOUND

NOTE: COPIES OF THIS MAP TO WHICH THE FOLLOWING CERTIFICATE WILL APPLY ARE BLUE LINE PRINTS SHOWING SURVEYOR'S ORIGINAL SEAL AND SIGNATURE IN BLACK INK. COPIES BY ANY OTHER MEANS MAY HAVE ALTERATIONS WHICH DO NOT REPRESENT THE SURVEYOR'S WORK PRODUCT.

I HEREBY CERTIFY THAT THIS PLAT OF SURVEY IS A TRUE AND ACCURATE REPRESENTATION OF THE BOUNDARY LINES OF THE SUBJECT PARCEL TO THE BEST OF MY KNOWLEDGE AND BELIEF. THIS SURVEY IS MADE FOR THE USE OF THE PRESENT OWNERS OF THE PROPERTY, AND ALSO THOSE WHO PURCHASE, MORTGAGE, OR GUARANTEE THE TITLE THERETO WITHIN ONE YEAR FROM THE DATE HEREOF.

DATED: 07/29/1993  
 PETER S. GORDON RLS 2101

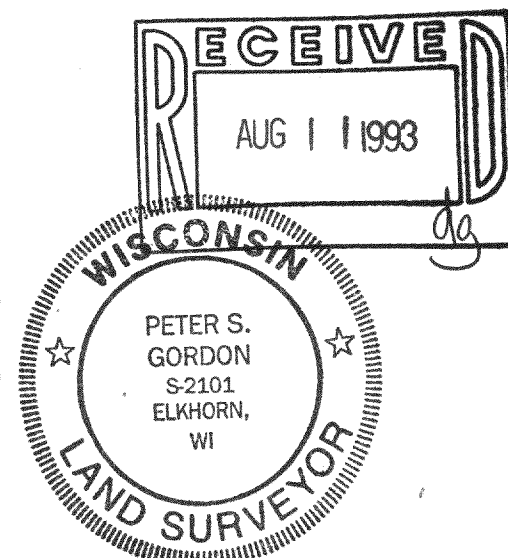

WORK ORDERED BY: JAMES HANDLER

PROJECT NO. 3887	REVISIONS
DATE 07/29/93	
SHEET NO. 1 OF 1	

**FARRIS, HANSEN & ASSOCIATES, INC.**  
 Engineering, Architecture, Surveying  
 7 Ridgway Court P.O. Box 437  
 ELKHORN, WISCONSIN 53121  
 Office: (414) 723-2098  
 Fax: (414) 723-5886

WORK ORDERED BY  
 JAMES HANDLER  
 J05 39 S. TRUMBULL  
 CHICAGO, IL.

PLAT OF SURVEY  
 LOCATED IN SEC. 9, T. 3 N., R. 15 E.  
 WALWORTH COUNTY, WISCONSIN

