

Plat of Survey

of

Lot 2 of Certified Survey Map No. 117, located in the Southwest 1/4 of the Southeast 1/4 of Section 11, Town 3 North, Range 15 East, Town of Richmond, Walworth County, Wisconsin.

Surveyed for: Stritzel & Sons Inc.
530 South Janesville
Whitewater, Wisconsin. 53190

Surveyed by: Jensen Surveying & Mapping S.C.
45 South Wisconsin Street
P.O. 322
Elkhorn, Wisconsin. 53121
(414) 723-3434

Mapping date: April 15, 1993.

Scale: 1"=30'

Bearings referenced to
Certified Survey Map No. 117.

LEGEND

- Found iron pipe
- Found iron rod
- () Recorded as dimension
- Spot ELEVATION

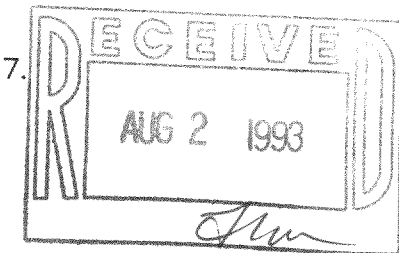

NOTE: No FLOOD LANDS ON THIS LOT BANK AT WATERS EDGE 2.0-3.0 ABOVE LAKE ELEVATION. NO FLOOD AREA SHOWN ON PUBLISHED MAPS.

I, Thomas P.A. Jensen, Wisconsin Registered Land Surveyor, do hereby certify that this survey was performed by me, or under my direction, in full compliance with the owner's/agent's instructions and Chapter A-E 7 of the Wisconsin Administrative Code "Minimum Standards For Property Surveys"; and that this map is an accurate representation thereof to the best of my knowledge and belief.

Note: This survey plat is not certified unless signed and sealed in red ink.

Thomas P.A. Jensen
Thomas P.A. Jensen R.L.S. 1084

Job reference no. 1993.034

GARDEN TERRACE
(66' WIDE)

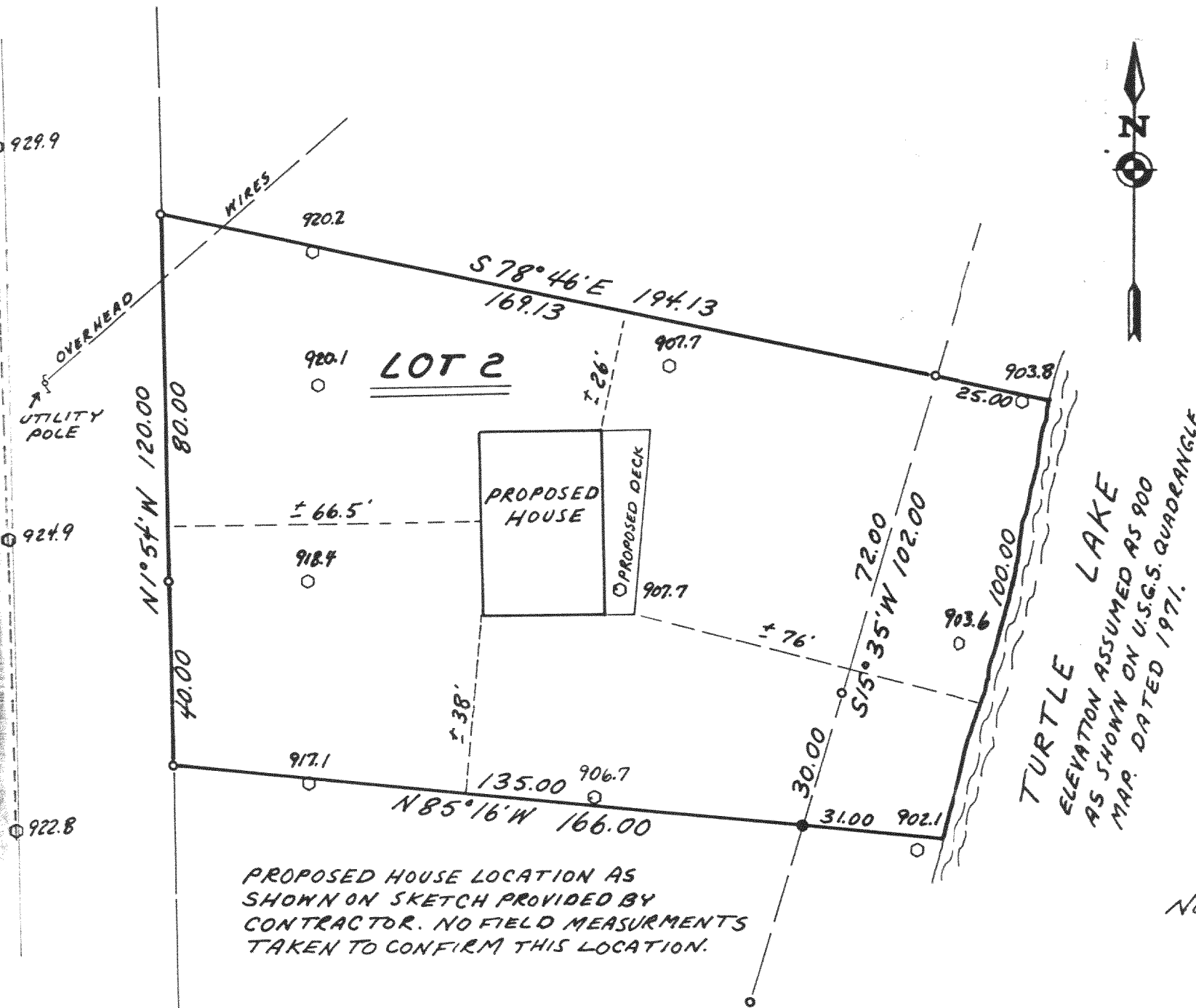

Copyright © 1993 by Jensen Surveying & Mapping S.C.

All rights reserved. No part of this survey plat may be reproduced or transmitted in any form by any means - graphic, electronic, or mechanical, including photocopying, tracing, or information storage and retrieval systems - without permission in writing from Thomas P. A. Jensen, Jensen Surveying & Mapping S.C..

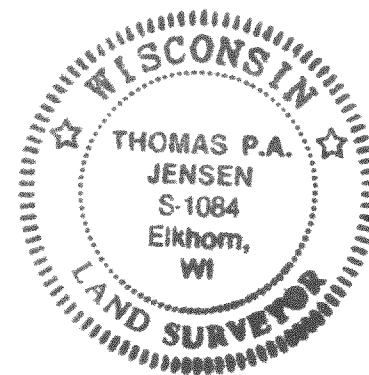

CA-117-2

315-393