

Plat of Survey

of

Lot 3 of Certified Survey Map No. 2255, located in the Northeast 1/4 of Section 12, Town 3 North, Range 15 East, Town of Richmond, Walworth County, Wisconsin.

N88°25'18"E C.T.H. "A"

Surveyed for: Bonnie Wagner
W. 8081 Territorial Road
Delavan, Wisconsin. 53115

Bearings referenced to the C.S.M.

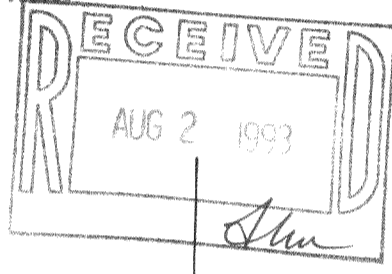
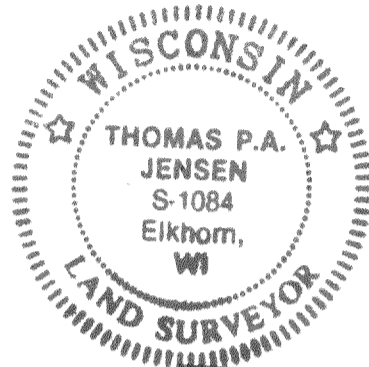
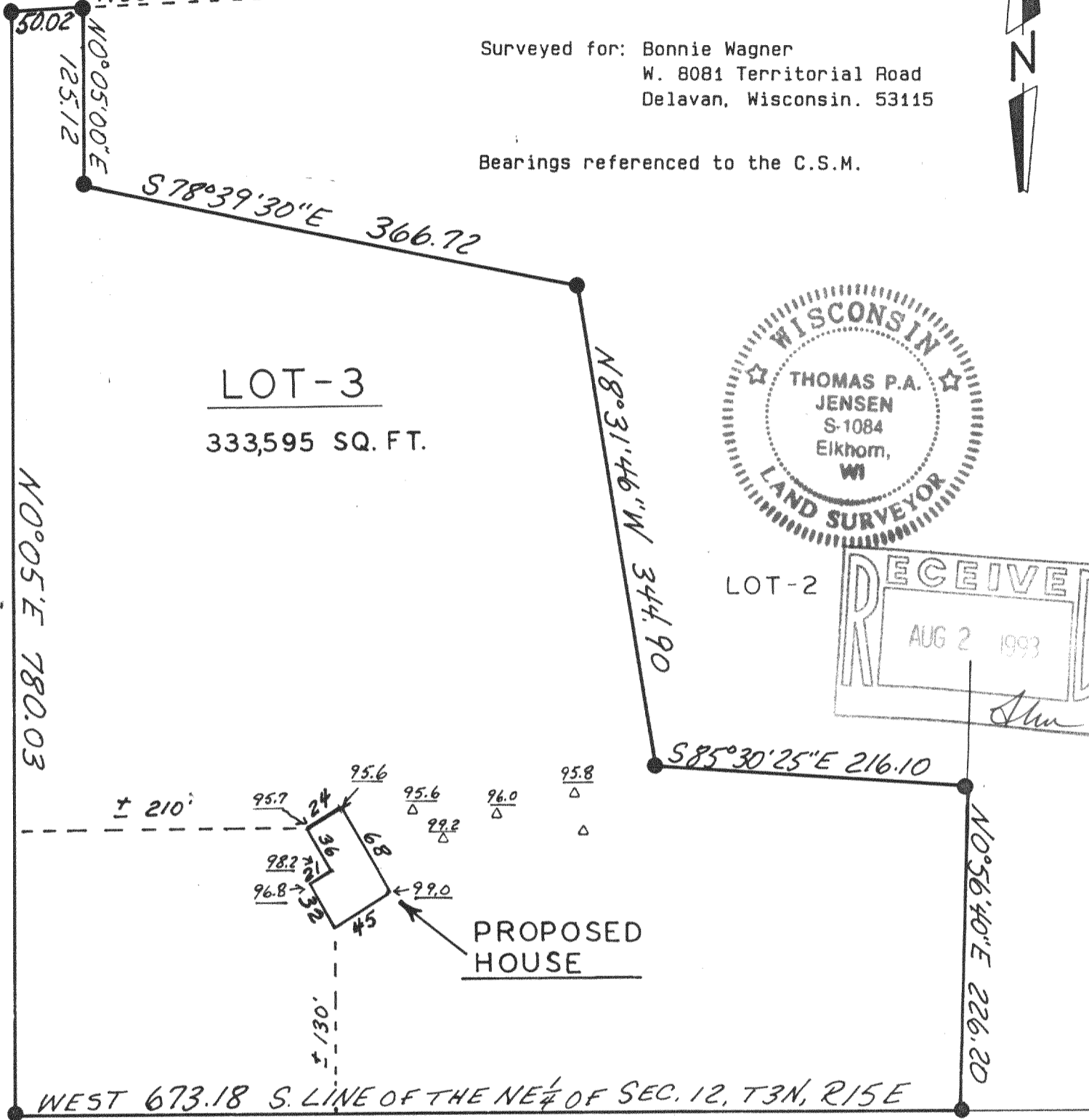

Copyright © 1993 by Jensen Surveying & Mapping S.C.
All rights reserved. No part of this survey plat may be reproduced or transmitted in any form by any means - graphic, electronic, or mechanical, including photocopying, tracing, or information storage and retrieval systems - without permission in writing from Thomas P.A. Jensen.

I, Thomas P.A. Jensen, Wisconsin Registered Land Surveyor, do hereby certify that this survey was performed by me, or under my direction, in full compliance with the owner's/agent's instructions and Chapter A-E 7 of the Wisconsin Administrative Code 'Minimum Standards For Property Surveys', and that this map is an accurate representation thereof to the best of my knowledge and belief.

Note: This survey plat is not certified unless signed and sealed in red ink.

Thomas P. Jensen
Thomas P.A. Jensen R.L.S. 1084

Legend

- = Found iron pipe
- = Found spike
- = Recorded as dimension
- △ = Soil boring
- = SPOT ELEV.

Jensen Surveying & Mapping S.C.

45 South Wisconsin Street P.O. Box 322
Elkhorn, Wisconsin. 53121.
(414) 723-3434

Mapping date: February 5, 1993.

Revisions: 315-392

Sheet 1 of 1 Sheets

Job reference number:

1993.015

Scale: 1 = 100'

CA-2255-3