

ROAD

BROWN

ABELL
SURVEYING & MAPPING
 DELAVAN, WISCONSIN 53115
 414-728-6737

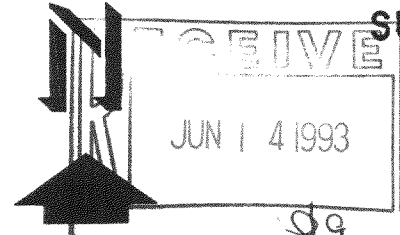

PLAT OF SURVEY OF

LOT 2, CERTIFIED SURVEY MAP NO. 872, LOCATED IN T3N, R15E, WALWORTH COUNTY, WISCONSIN.

SCALE 1" = 60'
 LEGEND

- - IRON PIPE FOUND
- - CONCRETE MONUMENT FOUND
- ✕ - WIRE FENCE
- () - RECORDED AS

ORDERED BY: WELLNITZ BUILDERS
 1001 HWY 14 NORTH
 JANESVILLE, WI 53546

April 27, 1993
 REVISED DATE

DECEMBER 16, 1992
 REVISED DATE

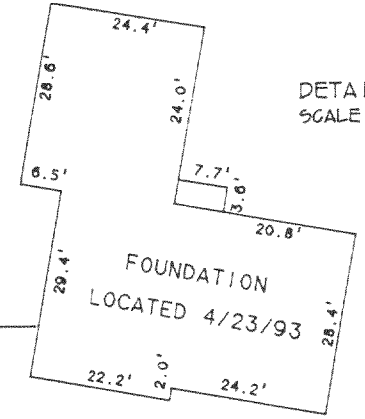

I, DAVID F. ABELL, DO HEREBY CERTIFY THAT I HAVE SURVEYED THE PROPERTY HEREON DESCRIBED ACCORDING TO THE OFFICIAL RECORDS AND THAT THE PLAT HEREON IS A CORRECT REPRESENTATION OF THE PROPERTY LINES TO THE BEST OF MY KNOWLEDGE AND BELIEF.

David F. Abell

DAVID F. ABELL
 WISCONSIN REGISTERED LAND SURVEYOR, S-1596

NOVEMBER 5, 1992

DATE NOVEMBER 5, 1992 JOB NUMBER - 92243
 NOTE: THIS IS NOT A CERTIFIED COPY UNLESS SEALED.

CA-872-2

315-383