

Plat of Survey

Of

PARCEL 23 OF UNRECORDED TIMBER TRAILS SUBDIVISION

That part of the Northeast 1/4 of Section 2, Town 3 North, Range 15 East, in the Town of Richmond, Walworth County, Wisconsin, bounded and described as follows:

Commencing at the Southeast corner of said 1/4 Section; thence S 88° 29' 23" W, along the South line of said 1/4 Section, 1805.07 feet to the point of beginning; continuing thence S 88° 29' 23" W, along said South line, 334.99 feet to a point; thence N 0° 09' 31" E, 742.25 feet to a point in the centerline of a proposed road; thence southeasterly along said centerline (being a curved line having a radius of 1204.02 feet with its center to the northeast and a chord 341.16 feet in length which bears S 72° 02' 41.5" E), an arc distance of 342.32 feet to a point; thence S 0° 45' 16" E, 628.30 feet to the point of beginning. Containing therein 5.1198 acres of land.

Surveyed for: Egnoski Construction
377 Ann Street
Whitewater, Wisconsin. 53190

Bearings referenced to
previous surveys.

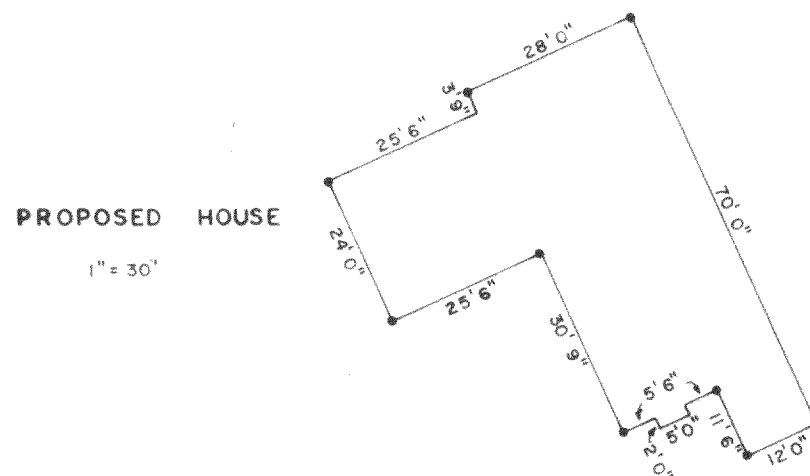

Copyright © 1992 by Jensen Surveying & Mapping S.C.

All rights reserved. No part of this survey plat may be reproduced or transmitted in any form by any means - graphic, electronic, or mechanical, including photocopying, tracing, or information storage and retrieval systems - without permission in writing from Thomas P.A. Jensen.

I, Thomas P.A. Jensen, Wisconsin Registered Land Surveyor, do hereby certify that this survey was performed by me, or under my direction, in full compliance with the owner's/agent's instructions and Chapter A-E 7 of the Wisconsin Administrative Code Minimum Standards For Property Surveys, and that this map is an accurate representation thereof to the best of my knowledge and belief.

Note: This survey plat is not
certified unless signed
and sealed in red ink.

Thomas P.A. Jensen
Thomas P.A. Jensen R.L.S. 1084

Legend

- Found iron pipe
- Found iron rod, 3/4" dia.
- Set iron rod 3/4" dia.
- () Recorded as dimension
- Wood stake
- Fence

Jensen Surveying & Mapping S.C.

45 South Wisconsin Street P.O. Box 322
Elkhorn, Wisconsin. 53121.
(414) 723-3434

Mapping date: January 27, 1992

Revisions: _____

Sheet 1 of 1 Sheets

Job reference number:
1992.012

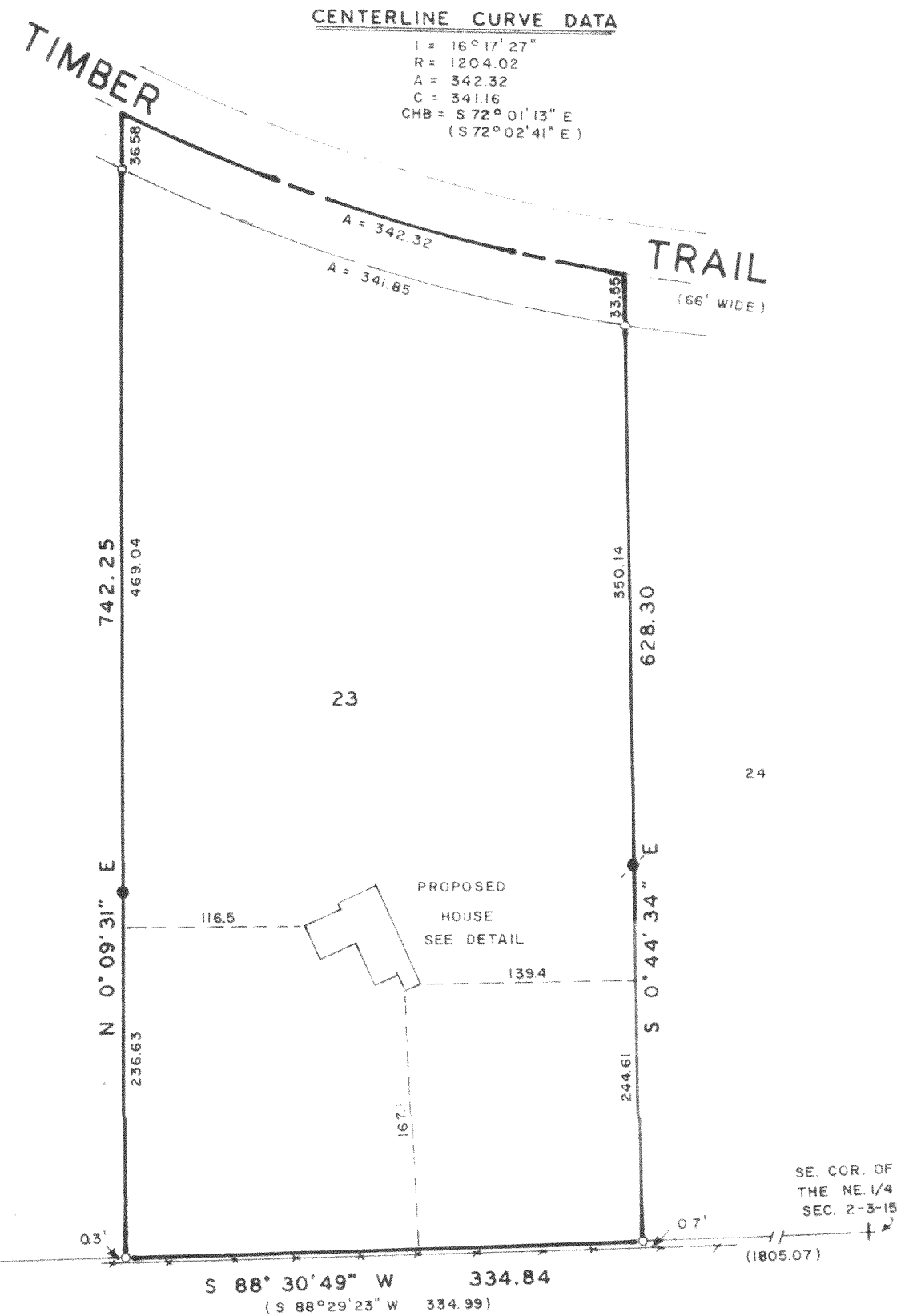
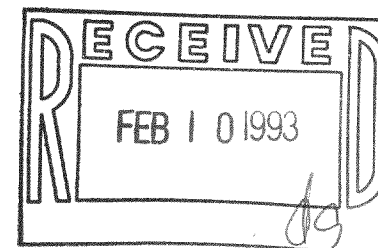
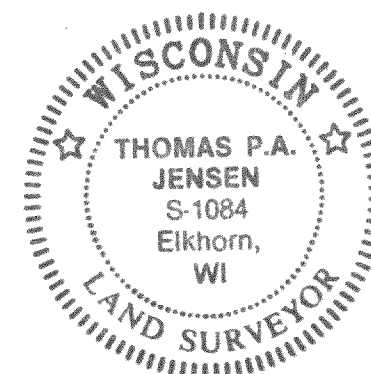
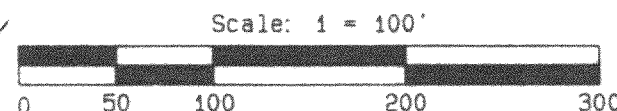

CR-2-31

315-380