

DUNHAM SURVEYING, S. C.
 SURVEYING & SUBDIVIDING
 DELAVAN, WISCONSIN 53115

N

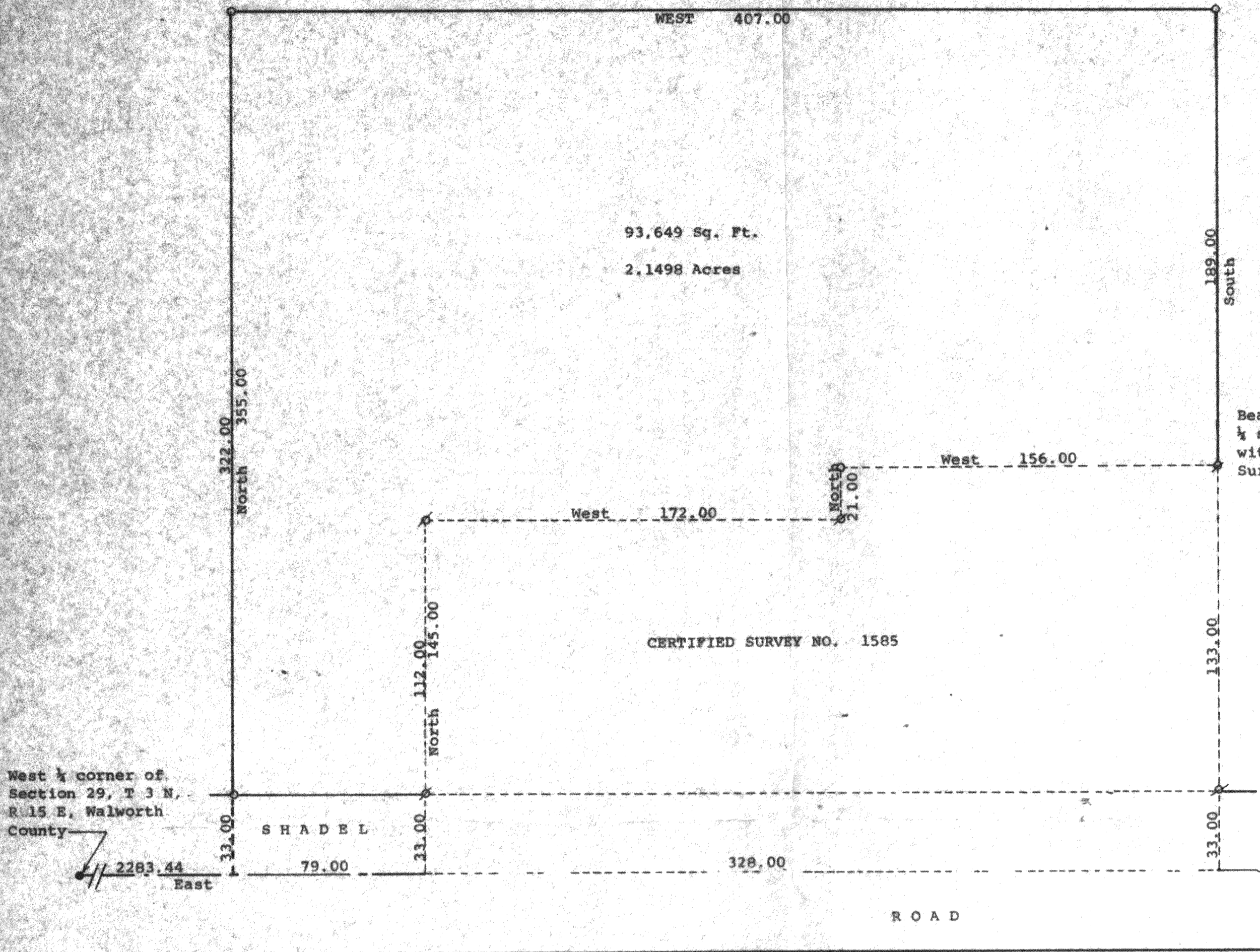

Scale - 1" = 40'
 Ø = 1" Iron Pipe Found
 O = 1" X 24" Iron Pipe Set
 Bearings are referenced to the E-W
 1/4 section line of Section 29-3-15
 with the assumed bearing of East.
 Survey ordered by: John Kruchoski
 R. 2
 Delavan, WI 53115

STATE OF WISCONSIN)
 COUNTY OF WALWORTH) SS

I, George T. Dunham, Surveyor, certify that I have surveyed the property described as follows:

A parcel of land located in the North 1/4 of Section 29, T 3 N, R 15 E, Walworth County, Wisconsin, described as follows: Commencing at the West 1/4 corner of said Section 29; thence East along the east-west 1/4 section line of said Section 29, 2283.44 feet to the place of beginning; thence continue East along said East-West 1/4 section line 79.00 feet to the southwest corner of Certified Survey No. 1585; thence North along the west line of said Certified Survey No. 1585, 145.00 feet; thence East 172.00 feet; thence North 21.00 feet; thence East 156.00 feet to the northeast corner of said Certified Survey No. 1585; thence North 189.00 feet; thence West 407.00 feet; thence South 355.00 feet to the place of beginning containing 2.1498 Acres of land, said survey is for a lot

line adjustment and not for creating a new building site, and that the plat shown hereon is a correct representation thereof and shows the size and location of the property, its exterior boundaries, boundary fences, apparent easements, roadways and visible encroachments, if any, and that I have surveyed the property hereon described, according to the official records, to the best of my knowledge and belief. (Buildings on said property shown on separate plat) August 6, 1992

George T. Dunham
 George T. Dunham, Surveyor

