

DUNHAM SURVEYING, S.C.  
SURVEYING & SUBDIVIDING  
DELAVAN, WISCONSIN 53115

N

1.9' X 1.9' Concrete Block  
with 1 1/4" Iron Pipe Inside.  
Possible well?

Telephone box

Scale - 1" = 20'

• = 5/8" Iron Rod Found

○ = 3/4" X 24" Iron Pipe Set

Bearings referenced to the southwesterly line  
of Lots 8 and 9 with the assumed bearing of  
N43°30'W

Survey ordered by:

Coldwell Banker Rondon Realty Inc.  
324 East Walworth Avenue  
Delavan, WI 53115

(0.00) = recorded distance

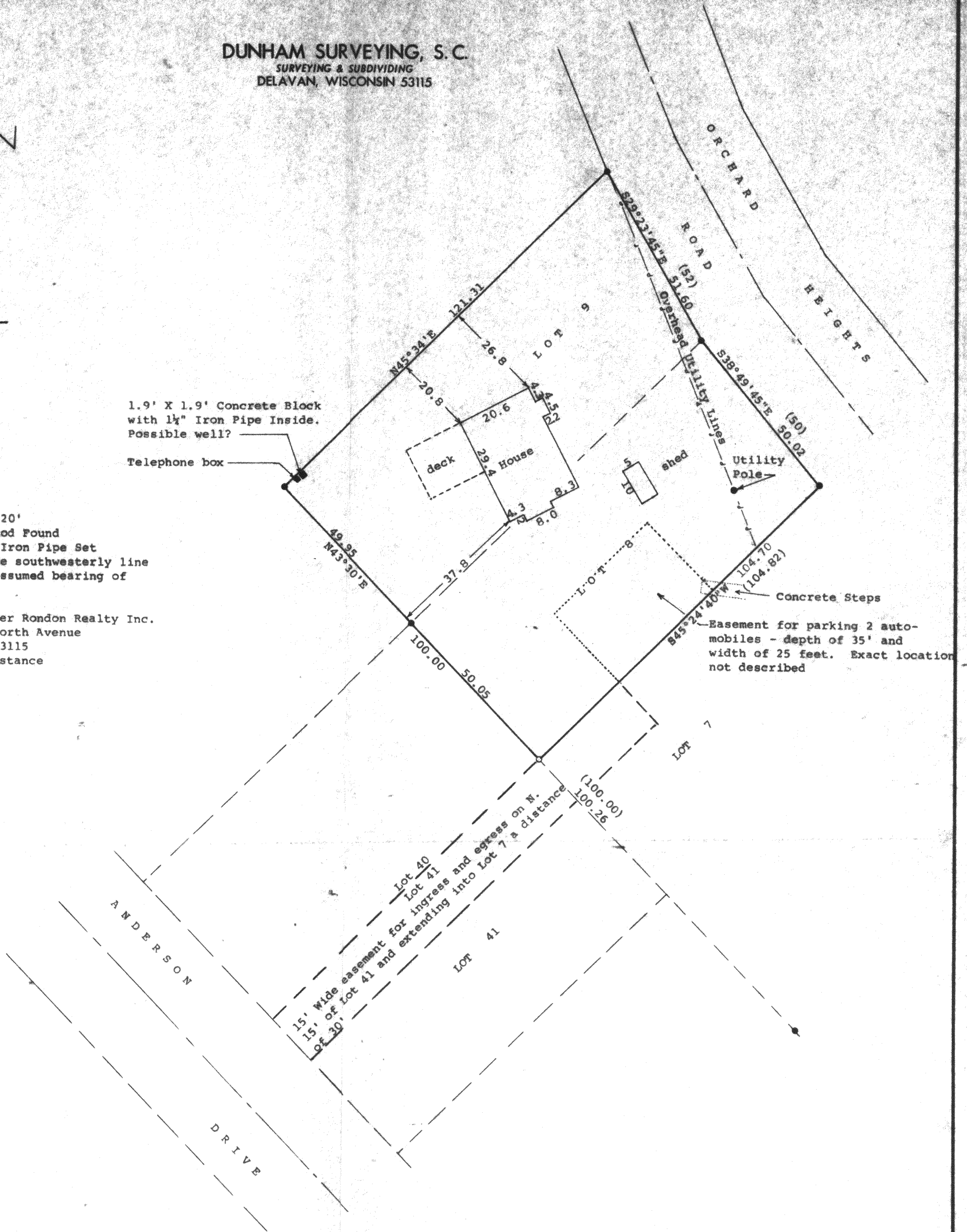

STATE OF WISCONSIN)<sup>SS</sup>  
COUNTY OF WALWORTH)

I, George T. Dunham, Surveyor, certify that I have surveyed the  
property described as follows:

Lots 8 and 9 in Block G of Crystal Bowl Subdivision located in  
Sections 12 and 13, T 3 N, R 15 E, Walworth County, Wisconsin,  
subject to easements of record.

and that the plat shown hereon is a correct representation thereof and shows  
the size and location of the property, its exterior boundaries, the location  
of all visible structures and dimensions of all principal buildings thereon,  
boundary fences, apparent easements, roadways and visible encroachments, if  
any, and that I have surveyed the property hereon described, according to the  
official records, to the best of my knowledge and belief.

September 23, 1992

*George T. Dunham*  
George T. Dunham, Surveyor

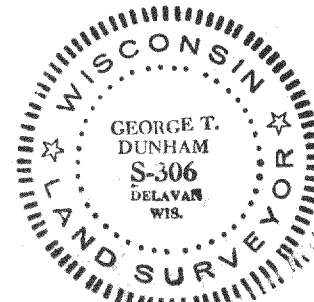
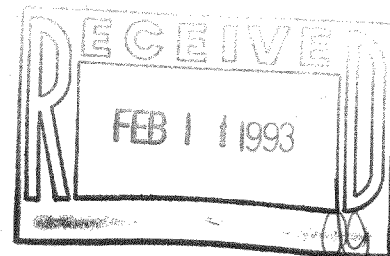

CR-119

315-378